Weather: Cloudy, Becoming Sunny
Details on Page 5

Victoria Daily Times

The Home Paper
TELEPHONE B 3131
NIGHT
Circulation (to 8 p.m.)---- B 3131
Classified (to 8 p.m.)----- B 3131
Night Editor (to 11 p.m.) B 3135

VOL. 120, No. 182 ** VICTORIA, B.C., THURSDAY, AUGUST 6, 1953—24 PAGES PRICE: 7 CENTS SATURDAY, 10 CENTS

Prized Gladiolus on Exhibition at Festival

Gladiolus galore . . . all types and colors are to be seen at a three-day flower festival of the Victoria Gladiolus Society which opened at the Victoria Curling Club today. The Victoria Cosmopolitan Club, sponsors of the show, hope, with time, to make the event as big as the Portland Rose Festival in Oregon. W. H. Robertson, deputy minister of agriculture, will open festival at 8.30 tonight. The show will also feature crowning of Miss Eleanor Anderson as 1953 Gladiolus Festival Queen and folk dancing by Canadian Ukrainian Society. Door prizes will be awarded. Main prize is a trip to Hawaii for two. Shown above admiring blooms are Jo-Ann Halphide, 2520 Prior, and Dianne McPherson, 1055 Princess Avenue.

Hungry German Millions Breaking Red Blockade

Army Drill Caused Death Jury Finds

Witnesses Testify Burke Begged Rest

PEMBROKE, Ont. (BUP) —A coroner's jury ruled Wednesday night that a "punishment" drill in 90-degree heat aggravated a previous illness and caused the death of Pte. Frederick Joseph Burke, a Korean veteran.

The verdict followed testimony from 30 witnesses. Some of them said the Regina soldier begged for a rest during the gruelling drill on an obstacle course but was told to "go ahead and faint."

Burke died July 16, two hours after the drill ended. He had been given the punishment for overstaying a leave from Camp Petawawa.

The five-man jury ruled that pneumonia and pleurisy suffered by Burke in February and March was aggravated by over-exertion in the drill. The jurors said the illness should have been considered before the punishment was administered. They agreed, however, that the private contributed to his own death by not reporting he felt ill.

DISCLAIMED KNOWLEDGE

Burke's relatives testified he had been AWOL because of the illness. His company officers said they knew nothing about it.

"Anyone could see he had been sick," testified Pte. Owen Paulson of Nanaimo, B.C., who was in the detention barracks with Burke. Paulson returned to the stand later to say that cold showers which the men were forced to take may have caused lung congestion.

At one point during the inquest, Coroner Dr. Smirle Lawson of Toronto said: "Everyone else seems to have been able to see this man was sick. Why didn't the authorities?"

CROSSWORDERS CLEVER; THREE WINNERS AGAIN

Times crossword fans are getting really clever in the weekly crosswords contest.

For the second week running three contestants came up with perfectly correct answers.

They are:

J. Webster, 1043 Roslyn.
Mrs. H. O. Keesey, 737 Courtney.
W. Ballendine, 431 Government.

All of them are regular subscribers and as a result they share both the $25 regular prize and the $50 bonus for subscribers. Each will get $25.

Incidentally, both Mr. Ballendine and Mr. Webster started their subscriptions during July.

As a result of the win, Puzzle No. 20, to be published tomorrow, will again be worth $25 plus the $50 for a regular subscriber.

Correct answer to Puzzle No. 19 is on Page 21.

Soviet Steel Reported Ready to Crush Revolts

COMPILED FROM AP, UP DISPATCHES

BERLIN—The Communist blockade on rail travel to West Berlin's free food stations was cracking today under the pressure of East Germany's hungry millions. The giveaway centres reported thousands of Soviet-zoners were joining the throngs of East Berliners lining up for the handouts.

Other sources reported columns of Soviet troops and armor were moving toward industrial centres throughout rebellious East Germany to put down rapidly spreading strikes by workers who defied a Red ban on acceptance of American "Eisenhower food parcels."

Heavy concentrations of Soviet troops and armor were reported being massed in East Berlin a few miles from the west sector distribution centres where upwards of 1,600,000 hungary East Germans have collected free food sent by the United States.

The anti-Communist "Fighting Group Against Inhumanity," which has reliable contacts throughout the Soviet zone, reported Soviet troops in division strength were moving in many areas of the restless, riot-scarred Russian occupation zone. Other thousands of Russian-trained, East German police also were reported moving in on trouble centres.

The Northwest German Radio (British) reported that 400 freight cars carrying Red Army men, T-34 tanks, trucks, artillery and machine guns have rolled into the Magerviehhof freight yards in East Berlin in the last three days.

Forty to 50 of the big T-34 tanks were said to have arrived in the east sector of the city.

51 Red Police Desert to West

Western observers said it was too early to determine whether the troop movements were designed to intimidate rebellious workers or were in preparation for Russia's autumn war manoeuvres.

It was considered significant that the German reports told of large-scale movement of the Soviet-trained and equipped German police.

The Reds apparently were calling them into trouble centres in spite of their known unreliability.

Fifty-one East German police deserted to the west today rather than carry out orders to confiscate "Eisenhower food" from hungry East Germans. Thirty-seven deserted Wednesday.

Many of the new arrivals seeking food reported they had been able to buy railroad tickets to Berlin for the first time since Saturday, when the east government clamped on its travel ban.

The East German government made no announcement it was lifting its ban, and in many places tickets still were not on sale. Relief officials, however, reported that people were showing up from farther reaches of the Soviet zone. They said railway employees had sold them tickets at various stations.

Cracks in the blockade became apparent Wednesday night after railroad workers in Brandenburg province, which rings Berlin, slipped through 40,000 of their hungry countrymen.

Others got around the travel ban by bicycling, hitch-hiking or coming by bus to stations near Berlin and then on foot into the city.

Railroad men also smuggled many food parcels for their families and friends.

New Influx From East Germany

The new influx from East Germany reinforced another big flood of reliefers from Soviet East Berlin sending the food stations off with a rush into their 11th day of distribution and heading for the 2,000,000-parcel mark. At the close of distribution Wednesday night nearly 160,000 parcels had been distributed, despite bad weather and the travel restrictions, to lift the 10-day total to 1,600,000.

One Red policeman armed with a tommygun crossed into the west at Potsdamer Platz, busy square where the Soviet, American and British sectors meet. He hid in the ruins of the western side of the square for an hour until he saw a West Berlin policeman to whom he surrendered.

Some 5,000 East German industrial workers were reported on a slowdown strike in protest against Communist confiscation of food packages and other terror tactics adopted to combat the western food program.

East Germans who applied for food said the workers at the Krupp-Gruson railway repair shop and foundry in Magedeburg started their slowdown Wednesday. They demanded the right to travel to Berlin freely to pick up the food that was not provided at home.

ALPINIST FOUND AFTER NINE DAYS

Searchers Find Manitoban in B.C. Wilds Weak, But 'Alive and Well'

JASPER, Alta. (CP)—U. A. McCoubrey of Winnipeg, missing for nine days in the mountain wilds of Whirlpool country, was found today "alive and well."

A messenger from a search party combing the Alberta-British Columbia border said McCoubrey was found in the Iroquois Creek district on the western side of the divide. He lived for eight days on berries only and took water from mountain streams.

RCMP, army units and RCAF search planes had been looking for McCoubrey for almost a week. He was in a weak condition when found.

The search party said it would bring McCoubrey, 32-year-old mountain climber, by litter about 25 miles to the Columbia icefield highway six miles from Jasper. It was expected the party could reach the highway by nightfall. An ambulance was to be sent to bring him to Jasper.

McCoubrey was an experienced climber. He disappeared during an assault on Browne Peak, 35 miles south of Jasper, while attending the annual national camp of the Alpine Club of Canada.

B.C. Abandons Car License Tab System

British Columbia will abandon its recently-instituted car license "tab system," Attorney-General Robert Bonner said today.

Mr. Bonner said commercial vehicles will return in 1954 to the former system of issuing a new steel plate each year, and passenger cars will revert in 1955.

The province started in 1951 issuing aluminum license plates, and in 1952, instead of a whole new plate, simply issued a tab bearing the 1953 date and a totem pole insignia.

The attorney-general said this plan is being scrapped because the tabs provided inadequate identification, and the aluminum plates have not stood up. Original plan was to make the aluminum plates last five years.

"By returning to steel plates and abandoning the tab system we can give the motorist better service at less cost," Mr. Bonner said.

The plates are manufactured by prisoners.

Twelfth Polio Victim Found At Belmont

A 28-year-old married woman living in the Belmont naval housing subdivision was admitted to Royal Jubilee Hospital isolation Wednesday night with polio.

She is the 12th case admitted from Belmont and brings the total for the Greater Victoria-Saanich-South Vancouver Island area to 21.

Area medical health officials are holding weekly conferences with navy doctors on the situation at Belmont. They met today.

Another case was admitted to Jubilee from Comox Wednesday night. He is a 14-year-old boy. Both cases are reported "fairly mild" with no paralysis in the boy and only slight paralysis in the woman, who is the wife of a navy man serving aboard HMCS Ontario.

The Ontario is en route to Victoria from the United Kingdom.

Royal Roads Cadet Feared Victim In Plane Crash

WINNIPEG (BUP) — Royal Canadian Air Force officials have announced the name of the airman aboard a Harvard trainer plane which has been missing from No. 2 FTS at Moose Jaw, Sask., since midnight.

He is Flight Cadet Ernest Alfred Brown of Brandon, Man., a university reserve training plan student attending Royal Roads College at Victoria.

At 11 a.m., a plane, believed to be the one in which Brown was flying, was sighted from the air south of Claybank, approximately 40 miles south of its home base. The plane was extensively damaged.

A ground party is now on the way to the scene.

Announcement Soon

EDMONTON (CP) — The head of the Mormon Church in western Canada says he may have "an announcement" to make later on allegations of polygamy among Mormon church members in Creston, B.C.

Arch Browning To Be Back

Victoria Shamrocks of the Intercity Lacrosse League were bolstered today with an announcement by the club physician, Dr. Jack Patterson, that Archie Browning will be allowed to strip for Wednesday's game against Vancouver Pilseners at Memorial Arena.

Browning has been out three-quarters of the season with a broken bone in his right hand, suffered in a game at Nanaimo.

An X-day taken today revealed the hand had healed enough for Browning to play.

TIMES-CKDA TO TEAM UP ON ELECTION

Full Coverage Planned for Aug. 10

The Victoria Times and radio station CKDA will team up to give Vancouver Islanders a top-notch election service on Monday night.

The broadcast will open on CKDA at 7 p.m., the moment the polls close. This is a requirement of the Elections Act which prevents publication of election news until voting is completed.

It will carry on until a definite decision in the election is indicated.

First reports will give a fairly complete picture of the eastern results, since polls there close three hours ahead of Victoria, due to the time element. It will then swing into prairie returns and finally the B.C. and local figures with a special collection service provided by the British United Press and Times and CKDA staffers.

Syd Lancaster of CKDA will produce the broadcast with Ed. Farey at the master controls., Gordon Reid at Victoria voting headquarters and Andy Stephens at the Esquimalt-Saanich headquarters at Sidney.

In The Times office, Publisher Stuart Keate. Editor Bruce Hutchison, Managing Editor Leslie Fox and Political Reporter Gordon Forbes will do round-table talks and comment on the election trends, sizing up both the national and local returns.

Special reports from Vancouver will be included in the broadcast, and candidates here will be interviewed as the outcome is indicated.

In addition The Times will provide an election night telephone service, starting the moment returns are released at 7 p.m., and continuing throughout the evening. The phone number is Beacon 3131.

GAUNT, EMACIATED SHELLS

Haggard PWs Shock Tough U.S. Marines

By WILLIAM MILLER

PANMUNJOM, Korea (UP) —More Allied soldiers came back to freedom from Communist captivity today, most of them looking like victims of the Nazi torture camps of Dachau and Buchenwald.

They hobbled on canes or crudely-fashioned crutches to the reception tents for identification and preliminary medical examination. Some left the Communist ambulances on stretchers.

Two Americans were unconscious.

One of the South Koreans was dead. Another ROK soldier was a living skeleton who tried to pull his tightened skin over his teeth to smile but couldn't.

Battle-toughened marines on duty at the reception centre were shocked by the appearance of the gaunt, haggard shells of men.

A dazed Negro soldier stood like a robot on the tailgate of his truck and toppled into the arms of medics.

BRITONS HEALTHY

All of the 25 British prisoners released by the Communists were healthy. Some walked but others trotted to the reception tents. They held up two fingers in the Churchill "victory salute."

No Canadians were returned today and the Communists said none would be returned tomorrow in the next group. According to Red lists, 13 Canucks still are in North Korean camps. The Canadian Army lists 18 men as prisoners and 26 as missing in action.

The 45 Americans arriving in the first two Russian truck convoys from Kaesong were in worse condition than the 70 Americans released in the first exchange Wednesday, and more than half of that group had tuberculosis. The remaining 25 seemed in better condition and spirits.

LIMPING

The Communists assured the United Nations that all of the 400 prisoners to be returned Friday in the third phase of

(Continued on Page 2)

Canadian Freed

One of the last Canadians reported missing in action in Korea, Cpl. Joseph Pelletier of Chatham, Ont., was among the first prisoners of war to be released when "Operation Big Switch" opened at Panmunjon Tuesday. The Canadian soldier was reported in good physical condition.

WIRE BRIEFS

Main, Rochon Chosen

MONTREAL (CP)—Lorne Main of Toronto and Vancouver and Henri Rochon of Montreal were picked today to oppose Reynaldo Garrido and Orlando Garrido in the Canada-Cuba Davis Cup tennis singles Friday.

Ike on Air Tonight

WASHINGTON (AP) — President Eisenhower gives a radio report tonight on the work of Congress and his administration so far. His 6.30 to 7 p.m. PDT broadcast will be carried by the four major networks.

To De-Ration Sugar

COPENHAGEN (AP)—Britain's minister of food Gwilym Lloyd George, said here today that sugar will be derationed in Britain next month.

Eden to Visit France

LONDON (Reuters) — Foreign Secretary Anthony Eden will fly to the south of France Saturday for a week's visit before going to Greece for the last stage of his convalescence.

Incendiarism Blamed For Gilpin Home Loss

GILPIN, B.C. (CP)—A fire RCMP described as incendiary destroyed a $1,500 home Wednesday at this Doukhobor-country community. It was owned by William Jmaeff. Police said they were investigating.

Retiring

Gen. Mark Clark, commander of United Nations forces in the Far East, informed a news conference in Washington today, he had applied for retirement from the U.S. army, effective October 31. He has been in service for 40 years.

Leaders Stress Platform Features As Federal Election Draws Near

By the Canadian Press

The election campaign pounded down to the wire today. Political leaders drove harder and harder on the points they hope will convince electors to vote for their respective parties Monday.

Wednesday the prime minister suggested to a packed Ottawa theatre audience that if there were any danger of dictatorship in Canada, it didn't come from the Liberal government but from the leader of an opposing party.

He described that leader as the man who, he said, a few months ago had proposed suppression of broadcasting because he had not liked opinions expressed on one broadcast.

A few months ago in Parliament, Mr. Drew criticized the CBC for permitting a broadcast by Michael Barkway, a parliamentary reporter, dealing with the Currie report and a charge of horses on the payroll at Petawawa military camp.

At Ste. Germaine, Que., Mr. Drew got one of the largest audience of his campaign so far—some 3,000 persons—and received political endorsement from Joseph Begin, colonization minister in Premier Duplessis' Quebec Union Nationale government.

(Continued on Page 2)

Dulles, Rhee Map Plans for Korea

SEOUL (AP)—United States State Secretary Dulles and President Syngman Rhee, apparently in accord on a U.S.-Korean mutual security pact, today mapped plans for the reconstruction of war-torn South Korea.

Dulles and top aids met for almost two hours with the South Korean president while subordinate officers worked on final details of a mutual defense pact.

5 Killed, 24 Hurt When Bus, Car Plunge Into Canyon

HYDRO, Okla. (AP) — Five persons were killed and 24 injured today, many critically, when a Greyhound bus and a car pulling a house trailer collided on a bridge and then plunged 25 feet into a ravine.

The dead still were unidentified five hours after the collision three miles west of here on U.S. highway 66.

Hydro Marshal E. W. Lewis, one of the first on the scene, said the dead were scattered about and the injured screaming for help.

OL' VIC SAYS:

East Berlin's havin' somethin' th' same problem with its policemen thet Victoria had with its firemen. So many of 'em want t' live outside th' city.

* * *

Communist treatment o' prisoners makes y' realize we really do have Two Worlds.

* * *

If rates go any higher, a lot o' folks are goin' t' think th' bus fares are bus unfairs.

RITA MAY LOSE COMPANION

Singer Dick Haymes Faces Deportation

WASHINGTON (UP)—Attorney-General Herbert Brownell, Jr., announced today that immigration service agents in Los Angeles have arrested singer Dick Haymes for deportation to his native Argentina.

The deportation warrant against the 34-year-old singer-actor was based on the fact that in the Second World War he obtained an exemption from military service, at his request, because he was a citizen of a neutral nation, Argentina.

The justice department said that under the McCarran-Walter immigration law this exemption "makes him ineligible for naturalization and, therefore, automatically deportable or excludable."

The justice department said it discovered that Haymes received "relief" from military service when he was examined by immigration service agents at Los Angeles last June on his return from a trip to Honolulu.

Haymes recently has been mentioned frequently as a close friend and companion of actress Rita Hayworth.

Haymes has been married three times. His current wife, the former Nora Eddington, once was the wife of Errol Flynn. She said last week that Miss Hayworth and Haymes "were fools" because they were traveling around the country together.

He was married to dancer Joan Marshall Sept. 21, 1941. They were divorced in March, 1945. His second wife was actress Joanna Dru. They were divorced Jan. 18, 1949. He married Flynn's divorced wife in July, 1949.

DICK HAYMES
. . . Argentinian

Index to Inside Pages

	Page
Street Dance to Celebrate Sidney Lights	3
NATO Leader Discounts Red Defense Cuts	3
Manslaughter Charge Against Bus Drivers	3
UBC Dean Debunks Red Teaching	7
Public-Spirited Langford Folk Push for Bigger and Better Fair	11
CJVI Moves Operations to New Quarters	16
Victoria Dairymen Fight Chain Store	13
Alternative Ballot for Scrap Heap?	13
Leave for New MLA Big Question at City Hall	13

As We Live	14	Financial	10	Radio and TV	19
Ask the Times	13	Hodges	5	Roberts	13
Bridge	18	Hutchison	4	Sports	8 and 9
Classified	18	Island Digest	12	Why Grow Old?	14
Comics	23	Penny Saver	14	Women	14 and 15
Entertainment	16	Prairie Round-up	27	Your Horoscope	21

EMACIATED PWs

(Continued from Page 1)

"Operation Big Switch" are "healthy." But that was the description the Reds gave of the limping South Koreans returned today.

There were more tales of Communist atrocities, with specific details of torture.

Lt.-Col. Thomas D. Harrison of Clovis, N.M., a distant cousin of chief UN truce negotiator Lt.-Gen. William K. Harrison, left a leg in North Korea. The Communists amputated it after he had smashed it in a plane crash that led to his capture.

WATER CURE

Harrison, who has never met the relative who negotiated the armistice that set him free, said the Communists beat him "with clubs and sticks" and gave him the ancient, torturous Chinese "water treatment" by dropping water incessantly on his forehead.

Maj. John C. Harlan, 48, of Institute, W.Va., confirmed reports that American officers in Red barbed-wire enclosures had been sentenced to prison terms.

Harlan, whose hair turned grey in captivity, said at least a dozen men in his camp alone were so ill they should have been returned last April in "Operation Little Switch."

Cpl. John W. James, Jr., 22, of Jones Creek, Md., said the Reds dragged Americans down a road in his camp and "we could hear them screaming at night."

James said the Reds tried to create racial friction in the camp and succeeded in setting a captive of Mexican descent against other Americans.

Most of the returnees did not want to talk. Others were too weak to speak above a whisper.

The Communists delivered only 392 prisoners Thursday, eight short of the 400 they had promised to release daily until all 12,763 of their captives are liberated.

REDS OBSTREPEROUS

When the 2,765 Communists released by the UN reached the exchange point, the North Koreans began cursing and tearing off their uniforms.

They threw shoes at American officers. An American major who was hit by a crutch Wednesday was struck in the mouth Thursday by a shoe.

Showing they had been coached carefully by hard-core, die-hard Communists, the North Koreans sang songs praising North Korean dictator Kim Il Sung, just as the first group had done.

Col. Earl L. Edwards of Washington, D.C., a member of the committee for the repatriation of prisoners, protested to the Communist against the behavior of the Reds. The Communists apologized and said there would be no more incidents.

Toronto Dancer Fined For Taking Off Clothes

TRENTON, Ont. (CP) — A strip teaser's scar, supposedly visible for 10 feet, was the fine line that led to the conviction of Lynda Corrori, Toronto, dancer, here Wednesday.

Magistrate T. Y. Wills found Lynda guilty of inciting and depraving the morals of local citizens by taking off her costume at a carnival here last month.

The defense introduced medical testimony that a scar on Lynda's stomach was easily visible at a distance of 10 feet. Four defense witnesses said they saw the performance but they didn't see the scar. However, the magistrate accepted police testimony that Lynda was completely unclothed.

Lynda paid a $5 fine and $37.50 court costs as quickly as possible in order to get to Torono where she is at present performing.

FEDERAL ELECTION

(Continued from Page 1)

Mr. Drew, who spoke in both French and English, said he had always sought to protect provincial rights to assure adequate taxing powers for the provinces and to safeguard their legislative powers. A Progressive Conservative government would revise the present federal-provincial tax agreements "in the letter and spirit" of Confederation so that no province would lose.

Mr. Coldwell made his final national broadcast before the election and spoke at Edmonton. He summed up the CCF platform: a national health insurance plan, low-cost subsidized housing on a large scale, increased social security benefits, monetary and tariff concessions to Britain to increase trade, long-range price-support programs and more aid for under-developed countries.

He described national health insurance as "perhaps the most important single domestic issue" of the campaign and said only the CCF position on it is clear.

At Peace River, Alta., Premier Manning of Alberta, speaking in support of Solon Low, Social Credit leader, said the possibility that Canada is about to change from a wartime to peacetime economy is apt to lead to economic difficulties.

Under existing methods of finance and trade, "there is every likelihood we will return to the boom and bust cycle." The only hope was to put Social Credit theory into practice. This would involve issuance of supplementary purchasing power by the government as production of consumer goods rose.

Vancouver Entries

FIRST RACE—Six furlongs:
9437 Mabe Wracia (Richards) 117
9456 Snap Dragon (Grohs) 115
9448 Best Results (Dye) 122
9431 Stanley Park (Oliver) 104
9438 Twin Brook (Saures) 122
9438 Yangtsze Rapid (no boy) 115
9438 Emerald Boy (Sivewright) 122
9454 Ted Junior (Ventrella) 122
9422 Spanish May (Foesier) 113
9265 Act P. Martinez) 117
9454 Black Deer (Richards) 115
9459 Hindu Eclipse (Martinez) 122
9437 Bucko's Best (Filipchuk) 122
9438 Van Vic (Anderson) 122

SECOND RACE—Six furlongs:
(9435) Reciprocate (Petzoldt) 117
9443 Mt. Tzouhalem (Richards) 110
(9430) Mea Pooker (Marsh) 122
9463 Gabardine (Filipchuk) 122
9317 Flying Fusano (no boy) 110
(9423) Kathy Fin (Williams) 109
(9437) My Recompense (Dye) 112
9461 Island Warrior (Anderson) 122
9446 Golden Don (Oliver) 117
Valley Blue (Schmidt) 110
Also eligible:
9463 S. S. Line. (Oliver) 112
9463 Fieu T D'Jone (Dye) 117
9446 Shake Again (Dye) 117
9446 Desert Band (Anderson) 117

THIRD RACE—Six furlongs:
9441 Ballymagorry (Martinez) 113
9460 Al's Last (Sivewright) 120
9337 Disclosing (Anderson) 120
9441 Food For Thot (Dye) 113
(9441) Linda's Boy (Marsh) 113
9441 Mayo (Filipchuk) 113

FOURTH RACE—Six furlongs:
9424 Mabelt (Sivewright) 114
9457 Well Bred (Marsh) 122
(9390) Frank F. (Dye) 114
9447 Agnes May (Anderson) 109
9426 Slipstitch (Martinez) 117
9442 Militant (Filipchuk) 114

FIFTH RACE—Mile and 70 yards:
9425 Tommy's Hope (Oliver) 106
9450 Equidea (Anderson) 120
(9453) Pending (Grohs) 110
Win He May (Schmidt) 115
9386 Lord Kildare (Martinez) 118
9426 Portland Fern (Suares) 117
9386 Authenticity (Dye) 120

SIXTH RACE—Six furlongs:
9432 Porter's Pebble (Williams) 112
9411 A-Wentaway (Sivewright) 117
9450 Fair Ruffles (no boy) 110
(9436) Pen Oracle (Anderson) 115
9487 Count Flood (Marsh) 115
9388 Royal Standard (Filipchuk) 115
9436 Laudare (Oliver) 107
9380 A-Fairy's Gem (Sivewright) 117
A-Entry.

SEVENTH RACE—Five and one-half furlongs:
(9415) Rusty Roses (Williams) 117
9444 A-Edna's Flyer (Marsh) 114
(9304) Rook (Anderson) 116
9396 Canland (Lavlie) 111
9444 A-Edna's Flyer (Marsh) 114
(9444) Dora Mahone (Filipchuk) 116
9396 White Mountain (Dye) 111
A-Entry.

EIGHTH RACE—One mile:
9458 Tiny In (Suares) 120
9435 Hindu Preview (Richards) 105
9448 Blue Mist (Marsh) 115
9448 Buster Bargello (Oliver) 115
9359 War Crest (Dye) 120
9439 April Day (Grohs) 113
9458 Busybody (Petzoldt) 115
9434 White Fleet (Anderson) 120
9381 Sirandy (Sivewright) 115
9439 I Mean It (Filipchuk) 115
Also eligible:
9353 Water Pere (Anderson) 120
9458 Angel Cake (Grohs) 108
9438 Pellapash (Martinez) 115
9445 Settle Powder (Martinez) 120
9422 Foraker (Grohs) 113
9459 Petey Pete (Marsh) 115
9374 Playmate (Foesier) 110
9435 Mystery Tune (no boy) 115
9430 Vegas Sue (Anderson) 115
9458 Pash's Act (Sivewright) 110
9430 And So On (Hall) 115
9438 Sun of York (Richards) 108
9464 Beau Simon (Dye) 102
9439 Is A Way (Rosall) 110
9462 Deja (Yeutter) 115
9437 Honeyville (Petzoldt) 112
9373 Royal Black (Lavlie) 115
9342 Chinook Arch (no boy) 103
9417 Saanichton (Oliver) 110
9445 Brocan (no boy) 115
9459 Chic Re Dick (no boy) 105
First post, 4 p.m.

Malenkov Cheered at Red Parley

LONDON (AP) — Premier Georgi Malenkov received another ovation today as the Supreme Soviet, the powerless Parliament of the Soviet Union, began a second day of meetings on the 1953 national budget.

Moscow radio reported that deputies of the Council of Nationalities, one of the two Houses of the Soviet, cheered the appearance of the premier.

Today's discussion was confined strictly to budget issues with no mention of foreign affairs.

Paris Strike Spreading

PARIS (Reuters) — A strike of French postal workers, called Wednesday by the non-Communist trade unions, today spread throughout the country, paralyzing air mail, telegraph and normal postal services.

There was no distribution or collection of mail in the main French cities, including Paris. Mail boxes remained crammed with letters.

Postal workers at the four main Paris stations went on strike late Wednesday night, dumping mail bags on station platforms.

The Communist-led General Confederation of Labor, to which most telegraph linesmen and postmen belong, left its members free to support the strike, several hours after the Catholic Union Force Ouvre had called for a general strike of unlimited duration.

Ships Pick Up Two More Bodies

LONDON (AP)—Ships picked up today the bodies of two more American airmen from the giant U.S. Air Force RB-36 bomber which crashed in flames in the Atlantic Wednesday.

MADE-TO-MEASURE
SALE!
TOPCOATS OR SUITS ----- $44.50
SPORT JACKETS ---------- $29.95
SLACKS ---------- $12.95
Mr. McMaster's long experience in taking measures, with his guarantee of perfect fitting for both ladies and men, makes this sale outstanding.
SALE ON FOR 1 MORE WEEK ONLY
Delivery 3½ weeks or any time later at your convenience.
JOHN McMASTER
1012 FORT ST. Fine Clothing Store PHONE G 4712
Easy parking and low overhead savings for you always

WOODEN LOCKERS
26½" x 36" x 6'
$15.00 each
BUNK SPRINGS
24" to 30"
$3.00 to $3.50 each
COME AND BROWSE
ALWAYS SOMETHING DIFFERENT
CAPITAL IRON and METALS LTD.
— Free Customer Parking —
1824-1832 Store St. G 2434 - G 8441

SEE THE "NECCHI" SEWING MACHINE The World's Finest
A. E. TAYLOR & CO.
616 FORT Phone G 3021
RENT A SEWING MACHINE BY THE WEEK OR MONTH!

James George Maj.-Gen. George R. Pearkes, V.C.

"You need a change in Ottawa. The Conservative Party is the ONLY party which can replace the present government."

In Victoria (Victoria, Oak Bay and Esquimalt Township) VOTE
GEORGE, James X
In Esquimalt-Saanich VOTE
PEARKES, Geo. R. X

STOP
Before you buy an oil burner "bargain"
GO
to us. We'll show you the unit that pays for itself in fuel savings!
GE OIL HEATING
gives greater comfort at far less cost.
CANADIAN GENERAL ELECTRIC COMPANY LIMITED
C. J. McDOWELL
PLUMBING and HEATING LIMITED
1000 DOUGLAS E 4138

SEE MACDONALD'S FIRST—716 YATES SEE MACDONALD'S FIRST—716 YATES
★ BIG TRADE-INS
★ LOWEST PRICES
★ EASY, EASY TERMS
3 Good Reasons Why Victorians See MacDonald's First . . .
SHOP DURING OUR BIG AUGUST CLEARANCE
★ CHESTERFIELD SUITES ★ CHROME SUITES
★ GAS AND ELECTRIC RANGES ★ HOME FREEZERS
★ REFRIGERATORS ★ MATTRESSES ★ WASHERS
★ VACUUM CLEANERS ★ FLOOR POLISHERS
MAKE NO MISTAKE!
NOBODY UNDERSELLS MACDONALD'S
SEE MACDONALD'S FIRST—716 YATES SEE MACDONALD'S FIRST—716 YATES

Right Across Canada—You Hear It Everywhere...
PEOPLES CREDIT LEADS IN VALUE ON FRIENDLY CREDIT

Golf! Fish! Garden! Dance! Play Ball with the 15-Jewel
Watersport $19.95
The handsome watch that is smart enough for a dinner date . . . tough enough for the most active man! Shockproof, Waterproof, Dustproof, Anti-Magnetic! See the 15-Jewel WATERSPORT—the watch that will take to your wrist like a fish takes to water.
95c DOWN—$1 A WEEK

YOUR CHOICE For as Little as $1.00 DOWN $1 a Week! —at Never an Extra Cost!

Canada's Finest Diamond Value!
THE ROYAL PAIR $135
Ablaze with 6 Certified A-1 Quality Diamonds
Six Certified A-1 Quality Diamonds tested and proven the very highest standard CUT, COLOR, CLARITY! The Royal Pair tested and proven Canada's greatest diamond value at $135!
$13.50 DOWN $2.50 A WEEK

Travel with McBrine TRAVEL TWINS $29.95 UP
The Baggage with "Character" . . . perfectly matched . . . perfectly made! Choose from McBrine's newest designs at never an extra cost for credit!
ONLY $1 A WEEK

Kodak CAMERAS $14.95 UP
Whatever you desire, a Kodak Baby Brownie, or the finest of Kodak Cameras up to $77, it's yours on friendly credit at NEVER an extra cost.
$1.50 DOWN—$1 A WEEK

Mary Dunbar WATERLESS COOKER $7.95
made of mirror-polish Aluminum, to cook complete meals—meat, vegetables, dessert ALL AT ONE TIME over one burner.
95c DOWN—$1 A WEEK

Fully-Automatic POP-UP TOASTER $23.95
Made of lustrous mirror chrome for long-lasting beauty. Produces perfect toast temptingly browned—just as you like it.
$2.95 DOWN—$1 A WEEK

The Leader UNDERWOOD PORTABLE $69.50
With all the essential Underwood "big machine" features! All the common arithmetic signs . . . all the usual business symbols! No other portable typewriter offers so much for so little.
$6.95 DOWN—$1.50 A WEEK

Let's Go to PEOPLES CREDIT!
We Extend Credit to Anyone—Anywhere in Canada
IT IS EASIER TO PAY OUR WAY!
CASH PRICES ON CREDIT!!
PEOPLES CREDIT JEWELLERS LIMITED
203, 1104 DOUGLAS STREET
Above Kresge's — G 5612
The Largest Credit Jewellers in the British Commonwealth

Street Dance To Celebrate Sidney Lights

The village of Sidney will be all "lit up" August 22.

That's the night a master switch will be pulled turning on 54 new street lights.

To celebrate the occasion the village commission is sending out invitations to residents to dance in the newly-lit streets from 10.15 to 1.

The $6,000 lighting system will cover Beacon and other thoroughfares in Sidney. They will be fully automatic. A photo-electric mechanism, which will switch the lights on at dusk and out again at dawn. Concrete sidewalks is the active little community's next project.

U.S. Orders Deportation Of Joe Adonis

WASHINGTON (UP) — The government stepped up its drive to get rid of foreign-born racketeers today by ordering the deportation of Joe Adonis, notorious east coast gambling czar.

The order was issued by a special inquiry officer of the immigration service after a hearing of the government's charge that Adonis is in the United States illegally.

Adonis is a former associate of such underworld figures as Frank Costello, Meyer Lansky and Lucky Luciano. Luciano already has been deported to Italy and Costello faces deportation proceedings.

The old senate crime committee headed by Sen. Estes Kefauver (D-Tenn.) pictured Adonis as a kingpin in big-time gambling operations from New York to Florida. He is under indictment here on perjury charges stemming from his testimony before the committee in 1950.

The government has started action to get rid of several other nationally-known racketeers either by deportation or prison sentence, or both. More than 100 criminals are on the justice department's list for deportation.

Civic, RCMP Heads Co-Operate to End P. Rupert Riots

PRINCE RUPERT, B.C. (CP) —A plea for co-operation and another arrest were among steps taken Wednesday as Prince Rupert moved to end rioting on the streets.

The arrest of John Graham McKenzie of Prince Rupert brought to eight the number of persons charged with unlawful assembly as a result of a riot last week-end which the RCMP broke up with tear gas.

That riot, and one the previous week-end, appeared to be directed at the RCMP with revellers pelting police and city officials with stones.

C. E. Rivett-Carnac, RCMP assistant commissioner, flew here Wednesday from Victoria and held discussions with Mayor Harold Whalen, the inspector of the Prince Rupert RCMP subdivision and the Indian superintendent.

NO ROMANCE

ROME (AP)—British actress Eva Bartok arrived Wednesday from Germany en route to a Capri vacation. With her was Lord David Milford-Haven. She denied reports that she and Milford-Haven are engaged.

Early Builders Complete Orphans' Home 1892

Sixty years' operation was marked at Wednesday night's reception of B.C. Protestant Orphans' Home. July, 1892, photo taken following cornerstone ceremony recalls building. Smallpox epidemic in city brought donation from Cariboo miner J. Taylor, making building possible. City contractor for 30 years, J. V. Jones, now retired, owns picture. He was bowlered bricklayer for contractors McGregor and Jeeves. Left to right, sitting, are: unknown, W. A. Luney, unknown, Harry V. Jones, Billy Hetherbell, unknown, unknown. Standing, Charlie McGregor, unknown, unknown, Mr. Larcoursere, George Jeeves, T. Hooper, H. Stadhagen, John Kinsman, next five unknown, Joe Levy, unknown. (Photo by R. Maynard.)

Manslaughter Charge Against Bus Drivers

Ont. Government Orders Trials For Men Involved in Disaster

CORNWALL, Ont. (BUP)—Crown Attorney Perry Milligan was under government order today to lay manslaughter charges against both drivers involved in a bus-truck collision which killed 20 persons at nearby Morrisburg last Friday.

The instructions from the attorney-general's department in Toronto also ordered that no inquest be held since testimony might prejudice the manslaughter trials. An inquest had been scheduled for Friday.

Facing the charges are Lorne Cheesebrough, 30, of Kingston, driver of a Colonial Coach Lines bus that plunged into the Williamsburg Canal after striking a truck, Max Roodman, 50, of Toronto, who was driving the half-ton pickup.

Both drivers and 17 other bus passengers escaped.

No date was announced for the trials. Milligan said he would arrange for bail as soon as the charges could be laid. Both drivers remained in Cornwall General Hospital, Cheesebrough suffering from severe shock and Roodman from critical back injuries.

The decision to charge the drivers came after senior officials of the attorney-general's department conferred on a report of a provincial police investigation conducted by Inspector J. P. Wannell.

Cheesebrough said Wednesday in his first statement on the accident that the truck "just dropped in front of me" as the Toronto-to-Montreal bus rolled through the night on Highway No. 2. The truck was reported to have been stalled on the highway and without lights.

Logging Accident Victim Identified

CAMPBELL RIVER — Name of the logger killed Wednesday at Giroday's logging camp, near here, was disclosed today as Harry Syruyk, aged 30, whose home address was 1851 East Eighth, Vancouver.

He was killed by a log, today's report said, and not by a cable block as previously reported.

Guatemala to Expel Salvation Army

GUATEMALA CITY (Reuters)—Guatemala has declared the Salvation Army cannot remain in the country and has refused Capt. G. Pingarron, head of the organization, permission to reside in Guatemala. Early last month the government refused the Salvation Army permission to use the word "army" in its name or to refer to its officers by army titles.

NATO Leader Discounts Red Defense Cuts

FRANKFURT, Germany (UP)—Gen. Alfred M. Gruenther, supreme NATO commander, today discounted the Soviet's announced reduction in defense expenditures.

He said there is no indication that the Russians are cutting back their military strength.

Gruenther outlined his views to the press here on his first visit to U.S. and Allied forces in Germany since assuming the NATO command.

Commenting on a 3.2 per cent defense budget cut announced in Moscow Wednesday, he said: "Certainly, on the face of it, it is not significant."

He stressed that it will continue to be necessary for NATO to build up its strength, because there is no indication that the Russians are reducing theirs.

English Teacher Accused of Putting Pupils to Sleep

CRANBROOK, Eng. (Reuters) — School teacher Donald Pankhurst, 25, today was accused of committing what others in his profession may have felt urged to do in impulsive moments — chloroforming his pupils.

He pleaded guilty to giving a chloroform-like fluid to both boy and girl students under the pretext it was smelling salts. Police testified the students became "drowsy, partly unconscious and, in all cases, ill."

Pankhurst was freed on bail until Sept. 7.

N.S. FACED WITH SMALLEST APPLE CROP

KENTVILLE, N.S. (BUP) —Nova Scotia is faced with one of its smallest apple crops in the last half century.

Growers estimate today that the crop will be 75 per cent below that of last year, which totaled 1,500,000 bushels and was the second smallest commercial output in 50 years.

Funeral Arranged For Second Island Victim of Polio

Funeral services for Arthur Brian Cornish, 20, who died in Royal Jubilee Hospital Wednesday, the second polio victim on Vancouver Island this year, will be held Friday at Sands Mortuary Limited.

Mr. Cornish, a resident of Victoria for the past 14 years, was born in Colgate, Sask.

He is survived by his wife, Valerie, 989 Island Highway; his parents, Dr. and Mrs. A. L. Cornish; two sisters, Mrs. Dorothy Anne Martin, Edmonton, and Joan, Prince Robert Drive, Island Highway.

Canon F. Pike will officiate at the services at 10.30 a.m. Friday.

TLC Protests Increases In Gasoline, Fuel Prices

A protest against recent increases in the price of gasoline and fuel oils was raised Wednesday by the Victoria and District Trades and Labor Council.

Council decided to ask the federal government's combines investigation branch to look into the question of why the oil companies have identical prices and why increases came about almost simultaneously.

The council also passed a motion calling for the provincial government to re-establish the Coal and Petroleum Board.

The board was abolished during the last years of Coalition. It was felt by council members that oil companies would not boost prices so readily if they had to answer to a government board and show cause.

Council was told the provincial labor department was investigating a complaint that some companies were not appointing their member to arbitration boards when such boards were required to rule on problems brought up under grievance procedure.

JUST ARRIVED
100% WOOL JERSEY DRESSES
$24.50
PLUME SHOP Ltd.
1740 Douglas St.

SERVICE...
Our stores offer everything in sickroom supplies — together with specialized prescription service.
McGill & Orme LIMITED PRESCRIPTION CHEMISTS
Fort at Broad G 1196
Douglas at View G 2223

Inlaid LINO
Attractive Marble designs in dark green, beige, yellow, light green or white. Easy to install. FACTORY WAXED, so easy to keep. Regular 1.98 sq. yd.
AUGUST OFFER
1.69 sq. yd.

Printed LINO
Glossy enamel surfaced floor covering for beauty PLUS long wear. Tone-on-tone tile effect suits any room. Blue or grey. Regular 1.25 sq. yd.
AUGUST OFFER
85¢ sq. yd.
Standard FURNITURE
Right Through— Yates to View

Funeral Notice

Victoria Lodge, No. 1
Independent Order of Odd Fellows

The Officers and Members are requested to meet at the Odd Fellows' Hall at 2.30 p.m., Friday, August 7, to attend the funeral of our late Brother Richard (Dick) Foster, P.G.

By order of the Noble Grand.

JAS. M. McKIM, Rec. Secretary.

An Emergent Communication of Sidney Lodge, No. 143, A.F. & A.M., will be held at Sidney on August 7th, at 1.30 p.m., for the purpose of attending the funeral of our late Brother Charles Clay of Enoch Lodge, No. 99, Stewart, B.C. Funeral from McCall Bros. at 2.30 p.m. Members of sister lodges and visiting brethren invited to attend.

By order of the Worshipful Master.

E. HOWARD, Sec'ty.

FROZEN FOOD CENTRE
YOUR LOCKER PLANT
COMPLETE SERVICE
Curing—Smoking—Frozen Foods
MEATS AT BARGAIN PRICES
Processing for Home Freezers — Containers, Wrapping Materials
TRY OUR ECONOMY MEAT PACK
50 lbs. of choice, assorted cuts Blue Brand Beef, for 53¢ lb., wrapped and sharp frozen
Boneless Chuck Roasts of Beef ..... 57¢ lb.
Wieners for that Sunday Outing ..... 42¢ lb.
Prime Rib Rolled Boneless ..... 69¢ lb.
Cooked Ham ..... ½ lb. 59¢
VICTORIA QUICK-FREEZE LOCKERS
1700 BLANSHARD — Back of the Bay on Arena Way
Office—B 2614 Meat Dept.—B 4523

Hear JAMES GEORGE
Progressive Conservative Candidate
for VICTORIA
IN A FIVE-MINUTE RADIO ADDRESS OVER STATION
CJVI FRI.—7.30 P.M.
CKDA FRI.—7.25 P.M.

For perfect pickles pick the perfect vinegar
BUY THE BIG THRIFTY GALLON JUG OF HEINZ VINEGAR and save 2½¢ on every cupful
You save when you buy the big thrifty gallon jug instead of smaller bottles.
V-152

It's Always EASY when you know what's best!
Yes, the BEST is EASY . . . the famous automatic SPIN-RINSE washer that does ALL the work in just one hour a week! See how to cut your washday time in half . . . see how to get clothes cleaner!
It's EASY with a Spiralator
Exclusive 3-Way Action.
EASY AUTOMATIC
Reg. Price 284.50
Less Trade-in 50.00
234.50
Rent a Washer
★ Pay only $5.00 per month to RENT a WASHER! Four months rentals applied on the purchase!
Fletchers

Ask for PACIFIC EVAPORATED MILK in the Exclusive
GOLDEN LINED VACUUM SEALED CAN
Western Canada's Largest Selling Evaporated Milk
Delta Milk, the partly skimmed evaporated milk specially prepared for infant feeding, is also protected by new Golden Lined Vacuum Sealed Cans.
GC-5

RT. HON. LOUIS S. ST. LAURENT
PRIME MINISTER OF CANADA

The record proves—
More People are earning More Money in British Columbia than ever before!
VOTE TO KEEP IT SO!
Across Canada it's Liberal!
8314
VOTE LIBERAL ✕
"This advertisement is published by the B.C. Federal-Liberal Campaign Committee"
FAIREY FOR VICTORIA MacBRIDE FOR ESQUIMALT-SAANICH

Victoria Daily Times

The Home Paper

Established 1884

Published every afternoon except Sunday by The Times Publishers Limited, 2631 Douglas Street, Victoria, B.C. The Times is a member of The Canadian Press, which is exclusively entitled to the use for publication of all news dispatches credited to it or the Associated Press, and also the local news published herein. All rights to republication of special dispatches are reserved. Authorized as Second Class Mail, Post Office Department, Ottawa.

STUART KEATE, Publisher — BRUCE HUTCHISON, Editor

The Mortgage on the House

SOME YEARS AGO THE UNITED States Congress, appalled at the rise in the national debt, limited it by legislation to $275 billions. Today the debt stands at $272 billions, the highest figure in peacetime and not much below the wartime high. And now the government, having accumulated a deficit of $9.4 billions on its last annual budget, must borrow this money. So it is compelled to ask Congress to raise the debt limit beyond what was formerly considered a maximum figure of safety.

In Canada our debt position is entirely different. Since the war the St. Laurent government has reduced our debt by about $2 billions to the present figure of $11 billions. Two results have followed: The interest charges on the debt, paid by the taxpayers, have been cut by $75 millions a year. The inflationary pressure of government deficits, borrowings and increased debt (which expand the money supply in circulation) has been arrested.

In the United States, on the other hand, debt charges are still mounting and inflation continues to flow from the government's increased borrowings—inflation which affects every nation in the world because the United States is the core of the world economy.

Yet the Canadian government, in the present election campaign, has been bitterly condemned by the Conservative party for reducing the debt through what is called "over-taxation" and the evil of so-called "surpluses." Of course there has been no over-taxation and no real surpluses.

The nation is in the position of a private citizen who carries a large mortgage on his house and, for the moment, is earning a high income. Wisely he spends a little less than he earns and reduces the mortgage. Would he consider that he enjoyed a surplus when the mortgage is still large and the cost of carrying it heavy?

But the perfectly sound policy of reducing the national debt and its annual cost is regarded by the Conservative party as a crime against the taxpayer. By Conservative logic our position would be better if, like the United States, we were running gigantic deficits, borrowing and increasing our debt. For that is precisely where the promises of the Conservative party (and of the CCF and Social Credit) would lead, as the figures prove.

The Canadian government had a surplus of only $24 millions in the last fiscal year. In June it began to operate on a monthly deficit and will be lucky to escape a net deficit for this entire year. Certainly there will be no surplus.

The Conservative party proposes to reduce taxes by $500 millions immediately. Unless it can reduce expenditures by the same amount the annual deficit will be $500 millions. That is only the beginning. The Conservative party promises new expenditures, such as health insurance, subsidies to farmers and many other things that would cost at least a billion dollars a year.

Even assuming that a Conservative government could economize to the full amount of its half-billion tax reduction—truly an absurd assumption—it would still budget for a huge deficit. Canada would soon be in the position of the United States. With its resources the United States may be able to afford its present deficits and rising debt, though its government does not think so. With far smaller resources, Canada could not long maintain the scale of deficits proposed by the Conservative party without ruinous results.

On the whole the promises of the opposition parties must be considered the most reckless and irresponsible ever offered to the Canadian people in an election campaign.

Federal-Provincial Finance Facts

PROVINCIAL PUBLIC WORKS Minister P. A. Gaglardi has resurrected the familiar and repudiated Social Credit argument picturing the federal government as a money-hungry agency overtaxing British Columbia and giving little back in compensation.

He says B.C. pays $462,000,000 in federal taxes and adds "Much has been taken out of the province that has not been returned."

His case is met and destroyed by Dr. Frank Fairey, who has taken time to give the official figures covering revenue collections and expenditure by the federal government in British Columbia.

Ottawa, by these statistics, estimates its 1952-53 revenues from the people of this province at $294,067,000. That includes direct taxes of $255,208,000 in income tax and $4,501,000 in succession duties, plus $20,406,000 in domestic excise taxes and $13,952 in excise duties. Customs duties and excise taxes on imports were not included since such figures are listed only for the ports of entry and do not show where the goods were consumed.

The two sets of figures provide an interesting commentary on Social Credit arithmetic. Officially the levy from B.C. is $294,067,000. By Mr. Gaglardi's computation it is $462,000,000 — a total just 57 per cent higher.

On the other side of the ledger is federal expenditure in this province, officially set duing the current year at $348,660,000, a sum $54,593,000 more than federal revenue from British Columbia.

These expenditures include direct payments to the provincial government under the tax rental agreement, direct payments to or on behalf of individuals in B.C., such as family allowances and pensions, interest on Government of Canada bonds, estimates of major expenditures by government departments or agencies, principally the defense department, proportionate share of the government's contribution to unemployment insurance, and estimated expenditures from loans to veterans under the Veterans Land Act.

If Social Credit is dissatisfied with the arrangement — specifically with the tax rental agreement—it may seek release from its pact with Ottawa on income tax and enter the collecting field itself. That, of course, will force British Columbians to pay two income taxes; it will not stop the federal government from treating people of this province as Canadians. Taxes will still be collected from them and services will still be provided for them on a national basis.

Obviously Mr. Gaglardi's argument seeks to raise the "Better deal from Ottawa" as unadulterated vote bait. Perhaps it is a lure, but the people of British Columbia by now should see the catch in it—and they should not be misled by the unusual arithmetic of Mr. Gaglardi and his colleagues who seem no more impressed by hard fact than hard money.

Adding Up the Figures

MOST CANADIAN VOTERS, whatever their political affiliation, must agree that the country would suffer greatly if a minority government were elected in the federal field. It follows that there can be no point in sending a conglomerate of four or more parties to Ottawa, no one of them having the strength to form a majority government. The CCF has never won the national support that would make it a federal possibility. Social Credit is ruled out automatically, having only 71 candidates in the field.

The resulting situation is aptly summed up by Mr. Blair Fraser, Ottawa editor of Maclean's magazine, in the latest issue of that periodical:

"No doubt some Conservatives actually believe their party is about to sweep the country, but these optimists are not met every day except upon public platforms. A commoner and quite cheerful Progressive Conservative opinion is that they will take ninety or ninety-five seats. Some dream of a coalition with Social Credit (which would have to win at least forty seats to make this dream come true) but that view was commoner before the Manitoba election in which the Liberals won handily and the Social Crediters got only two seats."

The Authentic Prison Film?

WALTER WANGER, 59-YEAR-old Hollywood producer who served a prison term following a shooting affray arising from domestic trouble, is planning to make a film on prisons to interest the public in the need for reform.

The project seems highly commendable if it attains the reported objective of helping to rehabilitate inmates, and in encouraging more constructive treatment for them while they are still incarcerated.

According to Mr. Wanger, the film is not going to be the usual "Hollywood prison film." With the producer's proven talents, it may rise above that level. It could be an important social document. And its effects might be even more positive if the earnings from it were devoted to some of the reforms Mr. Wanger says can be accomplished only with substantial funds.

HOW DOES YOUR OPINION CHECK WITH THESE?

What World-Famous Economists Think of Social Credit

"WHEN Social Credit comes to power," Mr. Waldo Skillings said in his nomination speech, "we would call in the best banking brains and the best financial brains available to delve into the monetary system."

It is not necessary to wait that long. Many of the best banking and financial brains of the world already have given their verdict on Social Credit and dismissed it as impossible. Herewith, for the information of the voters and of Mr. Skillings (who promises to study the policies of his party after he is elected) the views of some distinguished economists, both rightist and leftist, capitalist and socialist, are summarized.

* * *

The well-known Columbia University professor, Albert Gailord Hart, who is regarded as one of the foremost economists in the United States, has this to say of Social Credit in his book, "Money, Debt and Economic Activity."

"Of all the money plans on my list, the most thoroughly 'crankish' is Social Credit. This is a sort of monetary cult, led in England by the celebrated Major Douglas. It has a Canadian branch which has turned into a political party in the prairie provinces and has held office for several years in Alberta.

VERY SIMPLE

"Social Credit," he goes on, "rests on the A plus B theorem. This is very simple: Consider the costs of any business firm. Part of these costs (wages, salaries and interest) are income to somebody. But a large part of costs in each firm fails to constitute incomes. If we call the income part of costs in each firm A and the non-income part B, then the sum of the As is obviously much smaller than the sum of all the costs incurred. But products have to be bought out of income. Therefore, incomes are inadequate to keep business going without loss. The remedy is 'injections of money' enough to cover the B costs. These are to take the form of 'dividends' to citizens by the government.

"It is easy to see something is wrong somewhere," Professor Hart points out. "The 'theorem' proves too much. On an average, for the firms in an industrial economy, the As are only a small fraction of total costs. Only a fraction of a year's output could be sold. At this rate, the economic machine must have become completely jammed long ago, with all output stopped—but how did we fail to notice it?

SILLY WAY

"The answer is, of course, that the 'A plus B Theorem' is a silly way to compare costs and markets. If we consider costs as the sum of A plus B, we cannot say in the same breath that only income is available to buy output. For the B costs of (say) retail trade provide a market for the goods that wholesale trade must sell. A 'deficiency of purchasing power' on the scale suggested by Social Credit has never existed and can never exist.

"With such a fallacy at the root, Social Credit has, of course, no valid suggestions as to the scale of monetary operations."

In his biography of George Bernard Shaw, Hesketh Pearson reveals some statements made by Shaw, a lifelong socialist, on Social Credit. They are listed in Pearson's book, "G. B. S. A Post Script," in a chapter entitled "Tosh and Poppycock."

'OUT OF NOTHING'

Of Social Credit Shaw says: "The whole business is simply an illusion started by Major Douglas many years ago when he discovered that the bankers held a mysterious fund which seemed to be created out of nothing. Not being a banker he did not know what the medieval goldsmiths (the original bankers) learned by experience: that if you kept people's money for them a few shillings in the pound was all you need keep to supply their daily needs in cash. And that you could lend the rest at higher interest than you need pay them on deposit account.

"What was worse, Douglas talked and thought of wealth, as financiers and bankers do for convenience, as credit. They are apt to forget that credit is only a word which means nothing more solid than faith in the solvency and honesty of a borrower. Without that faith a banker will not lend you a farthing; with it he will lend you title deeds to bread and cheese and beer and bricks and mortar and clothes with which you can feed, clothe and lodge the proletariat while it works for you. But the stuff must be there, or the title deeds are useless. Their scarcity sends prices up and their plenty brings them down in spite of anything that the bankers can do.

TERRIBLE INFLATIONS

"The terrible inflations in Germany and Russia after the last war showed that the bankers could not create a pennyworth of real wealth. Long before that the bank failures which occurred from time to time showed that the snag in the banking practice of keeping only a few shillings in the pound at call was that when some panic started a mad run on a bank, it broke, which it would not have done if it had any power of 'creating' wealth.

"All this is quite simple; there is really no money problem at all. Yet, innocents like yourself and Douglas still believe that they can build houses with credit and ships with paper money. They actually elected a government in Alberta to do that, and presently found themselves in the position of the lady who, when notified by her banker of her overdraft, promptly drew a cheque for it and sent it to him."

Though Shaw was an amateur economist and professional writer, the opposite might be said of the distinguished economist, the late John Maynard Keynes, who could never be accused of orthodoxy. Keynes, in his book, "The General Theory of Employment, Interest and Money," brushes off Social Credit almost as lightly as Shaw.

Of Douglas and Social Credit Keynes said:

"Since the war there has been a spate of heretical theories of under-consumption, of which those of Major Douglas are the most famous . . . Major Douglas is entitled to claim, as against some of his orthodox adversaries, that he at least has not been wholly oblivious of the outstanding problem of our economic system. Yet he has scarcely established an equal claim to rank—a private, perhaps, but not a major in the brave armies of heretics—with Mandeville, Malthus, Gesell and Hobson, who, following their intuitions, have preferred to see the truth obscurely and imperfectly rather than to maintain error, reached indeed with clearness and consistency and by easy logic, but on hypotheses inappropriate to the facts."

'MAY SEEM SURPRISING'

One of the most thorough and perceptive investigations of Social Credit and the Douglas doctrine is advanced by the Rt. Hon. H. T. N. Gaitskell, a recognized economist and a former Chancellor of the Exchequer in the British Labor government.

Mr. Gaitskell's analyses can be found in a book entitled "What Everybody Wants To Know About Money," by a selection of nine economists from Oxford.

In his argument he points out that "it may seem surprising that a theory which is at once so ambiguous and so involved should have found so much support.

"But," he continues, "apart from the attractions offered by 'the cure,' which we have yet to discuss, the popularity of the Douglas view is in all probability to be explained precisely through its ambiguity and complexity.

"For each supporter there is an interpretation which suits his intelligence and his knowledge. For the critic there is not one but a collection of heads to cut off. An opponent may destroy to his own satisfaction one of the interpretations, but another will appear in its place. Unless he be gifted with exceptional patience and enthusiasm he will turn away in helpless irritation long before the complete repertoire is exhausted.

SAME SENTIMENTS

"Other reformers appeal to the same sentiments—the rapidity of technical change, the mysterious and wicked power of the banks, the ease with which crisis and depression may be surmounted if only the way is used, but none have that defensive weapon against rational criticism—the ambiguous statement—so perfectly at hand, so efficiently controlled as the followers of Major Douglas."

Later in his criticism Mr. Gaitskell speaks of "the cure" and its remedy, namely the well-known national dividend to adjust the lack of public purchasing power in the economy.

PURPOSE VAGUE

He says:

"We must conclude therefore that while the remedy proposed by Major Douglas is in general a logical sequel to his 'deficiency' analysis the particular method by which the size of the remedial dose is to be settled appears to have no special connection with the earlier part of his work. This is unfortunate not only in so far as it leaves the purpose of the cure rather vague, but also because we are provided with no further clue as to which interpretation of the analysis is the correct one. The critic, must, to the end, remain in difficulties, fighting not only dogma but obscurity. It is not only for his conviction but also for his methods that Major Douglas must be regarded as a religious rather than a scientific reformer."

Without doubt the closest inspection of the whole Social Credit doctrine was conducted by a Royal Commission appointed by the Australian Government in 1937.

In Part II of the report, chapter five, paragraph 466, the commission reaches the following conclusion:

"We have given full and careful consideration to all the material to which our attention has been called, or which we have been able to discover for ourselves, on this subject (i.e. the Douglas doctrine of Social Credit). We fully appreciate what has been urged upon us with respect to the problem of poverty, but we are unable to find that the Social Credit theory offers any solution."

ELABORATE CHECK

The same chapter deals with the remedies offered by Social Credit in paragraphs 460 to 464. Of the "just price," one of the foremost proposals of the Social Credit Party, the commission makes the following observations:

"The difficulties of applying this proposal have been underestimated. The variation in the prices at which goods even of the same quality are bought and sold under different conditions, and in the margins of profit, would create many difficulties, and it is probable that it would be necessary to regulate both wholesale and retail prices and therefore the retailer's margin of profit, and to institute, at a considerable cost, an elaborate check over the accounts of the retailer."

In other words, Social Credit involves total price fixing by the state and that involves complete state control of the entire economy.

LOOSE ENDS

By BRUCE HUTCHISON

The Answer Is in the Mysterious Box

TO THE philosophic mind—like the mind of the present reader—a national election is a solemn thing to contemplate. Since the Canadian electorate at the conclusion of the present campaign is solemn (as all observers agree) it follows that we are really a nation of political philosophers. What visitors and foreign correspondents are always taking for dullness turns out to be an inner meditation and a superior public intelligence.

Bruce

IT IS a solemn though, I mean, that within the public mind a great national decision has been made during the last few weeks and yet no one knows what the decision is. Until each individual fragment of the collective mind is deposited on a slip of paper in the ballot boxes and the total result is added up, the decision, though made and unalterable, cannot be foreseen by any mathematician or the wisest politician. The ballot box is the last surviving mystery of this enlightened age. No wonder the Canadian public regards it so solemnly.

Next Monday millions of Canadians will go to the polls and mark a cross on a ballot opposite the name of a fellow citizen. Why they voted this way or that no one will ever know. The individual decision will be forever the voter's secret but with all his secrecy he cannot escape the result of the collective public decision, for better or worse.

THE shallow student of democracy, the man of little faith in his fellows, will be shocked by the reasoning of many voters.

A lady, normally intelligent, was telling me a few minutes ago she would vote against the government because she had just bought a pair of garden shears and discovered, to her horror, that they had been made in the United States when obviously they should have been made (regardless of price) in Canada. She had been betrayed by Liberal tariff policies.

When I remarked that we also sold a great deal of stuff to the Americans, who take the largest part of our exports, she replied that the American market didn't amount to a row of beans and we could do without it. She was not voting on economic theories or even on known figures. She was voting on a pair of garden shears. For her they were the supreme issue of the election.

A FEW days ago Maclean's Magazine asked four distinguished Canadian literary men of differing political views to state the reason why they voted for the four different parties.

The Liberal replied that he would support the government, but reluctantly because it was too competent, refused to take thrilling risks, never embarked on reckless adventures and dressed in double-breasted suits and horn-rimmed glasses. He was willing to endorse the government's policies in general but only by a supreme effort of patriotism could he condone the cabinet's competence, clothes and optical appliances.

THE Conservative said he would vote against the government because, though it was competent, anybody, even the women's sewing circle of a certain Ontario village, the name of which I forget, could run the country just as well as the present administration. Therefore, since government in Canada could easily be managed by a roomful of half-wits, he was willing to trust the Conservatives—an interesting piece of logic.

The socialists and the Social Crediter simply assumed that everything in the country was bad and that socialism or Social Credit were good, so their decisions were not difficult.

IT IS by such countless feats of private reasoning that the election will be settled. Yet experience has shown over and over again that the wisdom of the public is much greater than the sum of its parts, that the electorate, however foolish its individual minds may be, possesses a curious, unfathonable wisdom beyond its own understanding. It is usually more reliable than the intellectuals.

G. K. Chesterton, that wise old man of paradox, once wrote that "if there is one class of men whom history has proved especially and supremely capable of going quite wrong in all directions, it is the class of highly intellectual men. I would always prefer to go by the bulk of humanity; that is why I am a democrat."

CHESTERTON goes on to condemn those who object to partisanship in politics, who discount the judgment of a man who has made up his mind on a public issue.

"It is manifestly most unreasonable," he says, "that intelligent men should be divided upon the absurd modern principle of regarding every clever man who cannot make up his mind as an impartial judge, and regarding every clever man who can make up his mind as a servile fanatic. As it is, we seem to regard it as a positive objection to a reasoner if he has taken one side or the other. We regard it, in other words, as a positive objection to a reasoner that he has contrived to reach the object of his reasoning. . . . We say that the sincere believer has a right to vote simply because he has voted."

THE partisan of one party or another in the election has no reason to excuse his partisanship for if there were no partisans there would be no parties (as one of the present parties is always advocating while busy organizing itself) and there would be no Parliament, only a shifting mob. The man who believes in one policy, one party or another is the sheet anchor of the parliamentary system.

But even the man who has a profound prejudice against double-breasted suits or American garden shears finally must make up his mind and vote on these important issues, if he can find no others. If you are a democrat you believe that somehow these strange components, when lumped together in the mystery of the ballot boxes, will emerge into a sound collective decision. It is a strange wild hope. Stranger still, it usually is fulfilled.

DENNIS THE MENACE

"I'M ALL BOY, HUH, MOM?"

From Our Files

Aug. 6, 1893—John A. Scott, here from the Sandwich Islands for a brief visit, believes annexation to the United States is "their manifest destiny."

Aug. 6, 1913—The "California," big gas balloon stationed behind the Empress Hotel for Carnival Week, today again was unable to make a tethered ascent because of the gusty, treacherous wind.

Aug. 6, 1933 — Between March and June of this year a decrease of 21,500 in the number of persons on relief in B.C. is recorded in official figures given out today.

As Our Readers See It

BUS FARES

Mayor Harrison states he is flatly opposed to any increase in fares on the BCER buses, and he indicates that if he approves of any reduction in mileage, it must be "sensible," that is, strictly kept within limits.

It is to be hoped the aldermen will rally around the mayor. After all the increases in costs to the citizens by this monopoly, has not the time come for the formation of a vigorous, Victoria Citizens' Association, which through its vigilence in always serving the best interests of all the people could instantly come to the support of the mayor and the city council? Doubtless the mayor and aldermen would find powerful backing in such an organization.

A. CITIZEN.

DICTATORSHIP

The purge of W. A. Scott and his two associates in Oak Bay seems to boost Leslie Roberts' prediction that a Social Credit government would mean a dictatorship.

Under democracy every man has the right to speak. Certain people seem to think a democracy permits you to prevent a man from speaking his views.

When some 70-odd people in Oak Bay denounce these three men and consistently refuse them the right to speak by their actions then they do not uphold democracy. They forget that thousands of people in Oak Bay are Socreds but do not belong to the party. They forget that these thousands supported Social Credit by their votes. They forget though that these thousands can change their opinion as to whom they will vote for.

Their actions were unfair to real Social Crediters and the three men involved. Justice shall prevail.

"DEMOCRAT."

MARKED for READING

DRUGS

The only medicine which does women more good than harm is dress.

—Ritchern

OTHER SIDE

People think of the Golden Rule as something mild and innocuous, like a baby lamb. But when they suffer an infringement of it, they think they've been mauled by a panther.

—Francis Wren.

ONE WOMAN'S DAY

By NANCY HODGES

It's Typically Irish

FROM a former Victoria reader who now lives in Dublin, Eire, I have just received a marked copy of The Irish Times containing the latest news of a marathon strike to which I alluded in a column a year or so ago. The paper records the death of Mr. "Jem" Downey, owner of a public house on Upper George Street, Dublin, which became famous because of its pickets.

Nancy

The longest strike in Irish history—and probably in the world, for that matter — started 14 years ago when Mr. Downey defied the ruling of the National Union of Vintners, Grocers and Allied Trades' Assistants that he must employ union barmen. The union immediately withdrew its members and in March, 1939, installed pickets outside the "pub."

Usually such procedure leads to capitulation on the part of the besieged employer. But not Jem Downey. With typical Irish spirit he metaphorically told the union to go and jump in the lake—or the Liffey—and continued to employ non-union labor. As year followed year, the strike carried on and the pickets paraded up and down outside the premises, bearing their posters branding him as "unfair."

Mr. Downey took such pride in the dispute, and got so much publicity out of it, that he used to complain to the union if the pickets failed to show up or were late on the job. When he died in June, it was thought that the strike would end. But Mrs. Downey, the widow, has had the license transferred to her and has declared her intention of keeping on non-union help. So the day after the funeral the two pickets turned up all ready to carry on the 14-year-old dispute, which have cost the union plenty.

CORONATION FILMS

Just as typical of the delightful contrariness of the Irish character is the disclosure that the Coronation films, which were banned by the theatre managers in the Republic of Eire for fear of reprisals, have been shown privately to audiences in 26 Irish counties to standing-room-only crowds.

Dublin churches and charities of all denominations, according to The Irish Times, are staging benefit performances that are a sell-out, even though they are operated on an invitation basis. As a result of the film's widespread popularity, the newspaper reports: "More people will have seen the color version of the Coronation at private showings than would have been the case if the films had been shown at normal cinemas for a limited period."

A propos of the Coronation, this seems a good place to finish with a chuckle about the English. A letter from a London friend tells of two old Cockney women overheard on the top of the bus while viewing the Coronation decorations. Said one to the other, pointing to a large "E.R." motif, "They've got 'Er up everywhere, ain't they. I expect they'll put 'Im up soon, bless them."

FROM WASHINGTON

By WALTER LIPPMAN

Eisenhower and the Vacuum

ALL would agree that the feeling about Taft is something special, unlike that about any of his contemporaries. It is not easy to describe the feeling in words. But perhaps one might say that it reflects a sense, which in the past year became a conviction, that the private man was bigger and better and truer and, finally, much more significant than the public figure. The nation came to rely upon his character as something apart from his politics, and upon the quality of his mind rather than upon his political opinions.

Lippmann

He was the very opposite of the hollow men with their fabricated personalities. The inner man was the solidest part of Taft, and at the core he was so genuine and so just, so rational and so compassionate that he commanded the confidence of men when he could never convince them.

The loss of Taft can hardly fail, it would seem, to compel Mr. Eisenhower to reexamine his theory of the Presidential office. For it is not an exaggeration to say that the President has been staking the success of his administration on a theory which, if it could be made to work, could be made to work only because Sen. Taft played a part which no Senator has ever played before.

It was the Senator who had to lead the President's party. It was the Senator who had to co-ordinate the two branches of the government. If this system of government, which is a presidential and not a parliamentary or congressional system, can be operated when the centre of political power is in Congress, then Taft with his unique position of confidence and his political skill might have done it.

The experiment, which Mr. Eisenhower has been making with the office, is one which has been tried several times before, but never successfully, never in fact without causing a political disaster to the party in power.

How the experiment would have worked out this time if Taft had lived and had been in his full health, no one can know. But unless Taft's role can be filled by someone else we shall see that the Eisenhower conception of the presidency produces a vacuum of power, authority and influence.

The President's view of the office of President is, in fact, rather like that of a constitutional monarch, who reigns but does not govern. It is altogether opposed to the actual and historic American presidency as it has developed in American experience.

A Chief Magistrate who governs, and does not merely preside above the government, must form and must hold and must use political power in his party and in the legislative branch.

As a matter of deep conviction and high principle, however, Mr. Eisenhower is opposed, it would appear, to the President's exercising the political powers which are essential to governing. And as no government can work at all if these powers are not exercised, it fell to Sen. Taft to exercise them in the President's place—to make himself, in effect, the party leader and the Prime Minister.

* * *

Taft did his best until in the spring his health failed so suddenly. Yet even with Taft, and his unique position among the Republicans and his great knowledge of the legislative machinery, the Eisenhower experiment has been working very badly—so badly that every great and difficult issue in domestic and in foreign policy has had to be avoided, evaded, or postponed. Why is that? The Eisenhower Cabinet are able men.

It is because the Eisenhower administration does not have the necessary powers for making serious decisions. It does not, in fact, have the power necessary to govern. For the President has allowed himself to be bemused with a theory which deprives the President of his essential and rightful powers.

With Taft gone, it will become so clear as to be obvious that President Eisenhower has no other choice but to recognize the facts of U.S. political life, the nature of the American presidency, and to use his enormous personal prestige to recover and to exercise the powers of the President.

THE THEATRE

By P. T. COLE

Alberta Movie Mecca

BANFF, Alta. (CP)—The questions are: "When will Marilyn Monroe arrive?" or "why does Alan Ladd use the back door of the Banff Springs Hotel all the time," or again, "is Jimmy Stewart really coming?"

The answers, in order, are: Aug. 12; because he has a dachshund dog with him, which is against hotel rules; and, "yes."

Hollywood, which has made a few sporadic passes at Canada in the past, has discovered the country as a new locale for movies and at least five new films will use Alberta locations this summer.

Metro-Goldwyn-Mayer has already filmed background scenes for "Rose Marie" starring Ann Blyth. Miss Blyth wasn't in Alberta for the film will be finished in Hollywood interiors, but the Rockies landscapes will be there.

Twentieth Century Fox, with its cinemascope which allows the viewer to see the picture in three dimensions without glasses, is shooting "River of No Return," using the Bow River near Banff, with other scenes in the Jasper area. This one stars Marilyn Monroe, Robert Mitchum and Rory Calhoun, all of whom are working now out of Jasper.

The "doubles" have been dunking themselves in the Bow near Kananaskis as rafts course through the rapids and over the falls. Guests at the Banff Springs Hotel watched with open mouths as a raft-carrying "dummies" of course—boiled over the Bow falls 100 yards from the hotel.

The usual rumors had it that the "movie people" would pay $1,000 for anyone foolhardy enough to go over the falls on the raft. Inquiry among the "movie people" failed to find the man with the $1,000. Merely for the record, the raft stayed intact.

Also for the record, it should be noted that some smart operator in Colorado, where they have some swift and turbulent rivers, too, sold the 20th Century Fox boys on the idea of using a flat-bottomed airplane-propeller-driven boat. They tried it once near Kananaskis. The boat is upside down on the bottom of the Bow, marked with a little flag, and nobody seems too much interested in recovering it.

Universal International is all set to start shooting a picture starring Allan Ladd and Shelley Winters—called "Saskatchewan," althought it is being filmed in Alberta. The story hinges on the storming of Fort Saskatchewan by the Indians.

If it gets through the "Saskatchewan" picture on schedule, Universal is expected to film "The Far Country" with Jimmy Stewart in the Jasper area.

Fox Movietone News has had a crew on the two trail rides operated each year out of Banff. Warner-Pathe News has been represented in the person of Dave Oliver of New York. Robert Friars, travelogue lecturer, has been busy making a new presentation on Western Canada.

They've even had "Lassie," the famous dog actor, and youthful Tommy Rettig filming scenes for 30-minute TV shows—25 of them to be shot in less than a month.

WEATHER SYNOPSIS

VICTORIA'S SUNSHINE RECORD TO DATE, 1953—1,270.9 HOURS

SYNOPSIS: Weather today was very much like Wednesday in B.C. A good deal of sunshine was enjoyed everywhere except on the north coast where the fog and low cloud cleared only briefly this afternoon. Over the southern part of the province the weather will be much the same again on Friday. However, a storm moving in from the Gulf of Alaska will bring light rain to the north coast and northern interior Friday. Temperatures will remain warm.

DOMINION PUBLIC WEATHER OFFICE 9 A.M. FORECASTS

VICTORIA: Sunny with a few cloudy periods Friday. Little change in temperature. Winds light. Low-high, 55 and 70.

WEST COAST: Cloudy with sunny periods Friday. Fog rolling the shoreline generally moving offshore in afternoon. Little change in temperature. Light winds. Low-high at Estevan Point, 53 and 66.

VANCOUVER AND GEORGIA STRAIT: Sunny with a few cloudy periods Friday. Little change in temperature. Light winds. Low-high at Vancouver airport and Nanaimo, 56 and 74.

TEMPERATURES

	Min.	Max.	Precip.
St. John's	51	68	.56
Halifax	53	56	2.11
Montreal	51	77	--
Ottawa	54	76	--
Toronto	55	73	--
Winnipeg	54	71	.03
Regina	50	71	--
Saskatoon	44	65	.02
Lethbridge	49	81	--
Calgary	48	75	--
Edmonton	57	75	--
Kimberley	48	81	--
Kamloops	60	87	--
Penticton	54	88	--
Vancouver	58	73	--
VICTORIA	58	68	.01
Prince Rupert	53	67	--
Prince George	46	85	--
Fort St. John	61	84	--
Whitehorse	54	80	--
Seattle	58	77	--
Portland	61	81	.13
San Francisco	55	65	--
Los Angeles	60	73	--
Chicago	64	75	--
New York	65	88	--
New Westminster	58	75	--

SUNRISE AND SUNSET, FRIDAY (Pacific Standard Time)

Sunrise 4.55 Sunset 19.43

TIDES AT VICTORIA (Pacific Standard Time)

AUGUST

	Time H.M.	Ht. Ft.	Time H.M.	Ht. Ft.	Time H.M.	Ht. Ft.	Time H.M.	Ht. Ft.
6	0.44	1.9	6.51	8.9	13.38	8.8	23.10	9.3
7	7.29	1.9	7.14	8.7	19.28	8.4		
8	0.06	9.2	8.11	2.0	17.41	8.4	20.11	7.9
9	0.56	9.0	8.46	2.3	18.01	8.1	20.53	7.5
10	1.39	8.7	9.31	2.7	18.00	7.9	21.34	7.0
11	2.24	8.3	9.52	3.3	17.21	7.9	22.20	6.5
12	3.11	7.8	10.24	3.9	17.22	8.1	23.08	6.1

TIDES AT POINT ATKINSON (Pacific Standard Time)

AUGUST

	Time H.M.	Ht. Ft.	Time H.M.	Ht. Ft.	Time H.M.	Ht. Ft.	Time H.M.	Ht. Ft.
6	1.07	13.3	9.05	2.3	17.07	14.4	21.54	11.6
7	2.06	13.1	9.52	2.3	17.42	14.5	22.40	11.0
8	3.07	12.9	10.33	2.6	18.06	14.4	23.21	10.3
9	4.07	12.7	11.10	2.9	18.30	14.2		
10	0.00	9.6	4.51	12.5	11.44	3.5	18.52	14.2
11	0.37	8.8	5.41	12.3	12.16	4.2	19.13	14.0
12	1.17	8.1	6.26	12.1	12.45	5.1	19.36	13.9

PRAIRI E ROUND-UP

Hope Abandoned Missing Winnipeg Youth Still Alive

THE PAS, Man. (CP) — Air search for 18-year-old Robert Buck, missing since July 25 in the heavy bush east of Moose Lake, was called off Wednesday, but ground parties continued to comb the area for a trace of the youthful seneca-root digger.

RCMP aircraft, which have searched the northwestern Manitoba district since last Saturday, completed their patrols Tuesday and have returned to their bases.

Hope has about been given up that the youthful resident of Moose Lake settlement, 50 miles east of The Pas, will be found, either alive or dead.

RESIST STEM RUST

WINNIPEG (CP) — Cereal scientists at the Dominion rust research laboratory in Winnipeg are convinced that such varieties of commercial wheat as Lee, Redman and Thatcher have partial resistance to race 15B stem rust.

They base their conclusions on the slow development of the 15B strain on Manitoba wheat crops this year. It now is more than six weeks since the first strains of rust were found in Manitoba. The development still is slow enough on common wheat for Dr. T. Johnson of the laboratory to predict Wednesday that most of the early-sown grain will escape severe damage.

TEACH HOSPITAL MANAGEMENT

EDMONTON (CP)—Eighteen officials now are engaged in a University of Alberta extension course designed to teach basic principles of hospital organization and management.

Sponsored by the Canadian Hospital Association, the course is part of a two-year-diploma program in hospital management.

MAULED BY DOGS

ST. JOHN'S, Nfld. (CP) — John Anderson, two-year-old Labrador boy, was reported recovering in hospital here after savage dogs attacked him near his home at Makkovik. Two dogs tore the scalp from his head when he fell while carrying a kettle of water from a well.

The rattlesnake is found only in America.

Three Victorians Go to Germany for Service With RCAF

MONTREAL—LAC Ron R. Daggitt, 21; LAC Burt L. Henry, 22, and AC First Class J. R. Grealy, 18, all of Victoria, have been transferred to No. 4 RCAF Fighter Wing based at Sollingen, Germany, RCAF Air Transport Command announced Monday.

They sailed from Quebec City on July 29 aboard the Samaria.

The parents of LAC Daggitt, Mr. and Mrs. Percy Daggitt, are residing in Victoria. The parents of LAC Henry are now residing at Royal Oak. The parents of AC First Class Grealy are residing at Portsmouth, England.

'DOESN'T IT SMELL NICE?' PRINCE ASKED QUEEN MOTHER

PERTH, Australia (Reuters)—Remember the Coronation photograph which showed the Queen Mother bending down to speak to her grandson, Prince Charles, during the service in Westminster Abbey?

An Australian disclosed today that the topic of conversation was the little prince's brilliantine, with which he had slicked his hair for the first time.

"Doesn't it smell nice, Nanna?" he asked his grandmother during a lull in the proceedings. The Queen Mother leaned over to whisper agreement. Just then the picture was taken.

F. C. Chaney, state president of the West Australian Returned Servicemen's League, told a meeting here Wednesday night he had the story from the Queen Mother herself.

Gas Blamed for Death Of Vancouver Couple

VANCOUVER (CP) — Escaping domestic gas is blamed by police in the death of an elderly couple whose bodies were found Wednesday night in their South Burnaby home. They had apparently been dead for three days.

RCMP said they found the bodies of Mr. and Mrs. Harry Wood, 70 and 67 years respectively, after neighbors reported the couple had not been seen for several days.

The gas is believed to have escaped from a kitchen stove.

SUPPORT SOCIAL CREDIT

B.C. Needs Social Credit Representation in Ottawa!

If Social Credit is not to be hampered in the governing of B.C. With federal co-operation, B.C. authorities can speed this province's development, encourage industrial expansion, eliminate waste and extravagance, and give B.C. people a better deal! Only Social Credit members, answerable only to their constituents, can obtain the required co-operation!

VOTE FOR YOUR SOCIAL CREDIT CANDIDATE

Show Ottawa that B.C. is looking to a better future!

This advertisement issued by the B.C. Social Credit Campaign Committee.

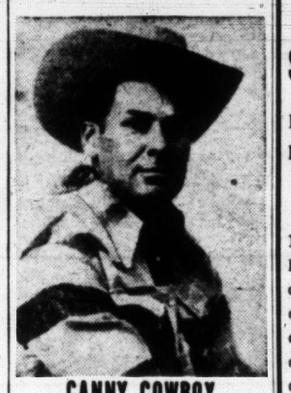

CANNY COWBOY

For the inside dope on horse-handling there's no better man to ask than Frank Duse, 1952 North American Bronco Busting Champion and star of the Calgary Stampede. "You've just got to let 'em know who's boss," says Frank. "First you out-guess 'em, then you outlast 'em.' That means staying plenty fresh, and for that—well there's nothing like a cool Canada Dry, it peps you up and keeps you that way." When you feel the need for lasting refreshment, try Canada Dry—buy a few bottles today. CD-673

EVERYBODY'S FAVORITE! CANADA DRY GINGER ALE

At Cunninghams

To Thousands of Families

The KEY To Health

Cunninghams

WHEN your physician gives you a prescription he hands you the key to a wonderful new era of medicine. The unprecedented advancements of medical science have unlocked the doors of health and healing to countless thousands. Many hopeless ailments of a generation ago may now be treated with excellent results. Some, once doomed to be lifelong invalids are now returned to normal health. Long convalescence periods of yesterday are now often only a few days—which in turn reduces the need for prolonged medical treatments and loss of time at work to a fraction of what it was a few years ago.

Truly, today your doctor's prescription is your "KEY TO HEALTH."

Prescription Specialists . . . . . for Over 40 Years

FRIENDLY SERVICE Cunninghams

CUNNINGHAM DRUG STORES LTD.

Woodward STORES (Victoria) LTD.

DOUGLAS AND COURTNEY — PHONE BEACON 7231

STORE HOURS: 9 A.M. TO 5 P.M. — WEDNESDAY, 1 P.M.

Orlon Sweaters

By GRANDMERE

Fine textured Orlon jersey pullovers and cardigans styled smartly with three-quarter bat-wing sleeves, also one cap sleeve style.

- Will not sag or shrink.
- Long wearing.
- Fast drying.
- Resists moths.
- No ironing.
- Soft, warm and luxurious.
- No special handling necessary for washing.

Sizes: Small, medium and large. White only $6.95

Handbags

Savings for you on Fall Handbags—Browns, black, green, navy and red! All the smart Autumn shades; for practical long wear, including box and pouch styles with sturdy frames. Simulated and genuine leathers. Special $4.39

Nylon Shirts

For the business girl, tailored nylon shirts, made from 60-denier stabilized tricot, non-transparent, pearl button trim. Long sleeves $7.95

Short sleeves $5.95

Tricot Briefs

Ever-popular Briefs, with elasticized or banded leg. Quick drying nylon. Special, pair ..... 87¢

First-Quality Nylons

Dress sheer nylons, 60-gauge 15-denier, for added strength and sheerness. Two flattering summer shades. Special, $1.09 2 for $1.98

Pillow Cases

First quality Cases at savings for you. Long-wearing Wabasso and Cannon Brand cottons. Plain style (Wabasso). Special, pair $1.39

Hemstitched (Cannon). Special, pair .....

Quicfreze Home Freezer

Featured at Woodward's!!

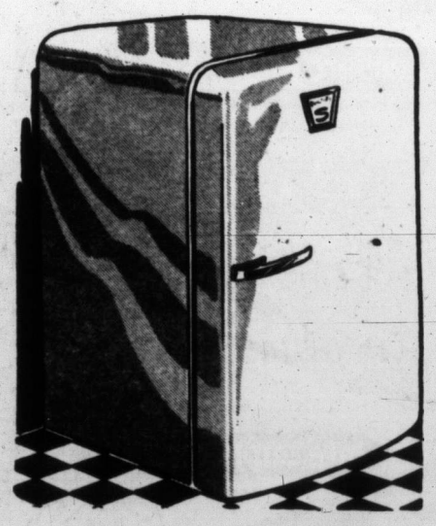

A 200-pound capacity Home Freezer for homes and independent food stores. Small compact space-saving. This popular Home Freezer is designed for homes and apartments where space is limited and yet will hold 200 lbs. of frozen food. This freezer will fit into the smallest kitchen or utility room. 5-year warranty, of course. Only 39 inches high, 26 inches wide, 26 inches deep.

Woodward's Special Price 199.50

Includes $20.00 worth of Frozen Food of Your Own Choice FREE

Easy Credit Terms

Clearance of MANTEL RADIOS

Radios, made by Westinghouse, General Electric, Marconi, Phillips, at this special low price. Now is the time to get that extra radio for the bedroom, den or kitchen. Compare this outstanding value before you buy. All are five-tube sets, all carry the regular warranty.

Famous-make popular mantel Radios, all grouped into one Special Woodward Price 19.95

GETTING IT AT WOODWARD'S IS YOUR BEST GUARANTEE

$1 Million Contract Awarded For First Narrows Widening

VANCOUVER (CP) — A $1,000,000 contract for the widening and deepening of the First Narrows channel here has been awarded by the public works department to two British Columbia firms—B.C. Bridge and Dredging Company and Northwestern Dredging Company.

Announcement was made Wednesday by Solicitor-General Ralph Campney, who said that work is expected to begin immediately.

The contract is for the first unit of a project expected to cost more than $2,000,000 and take two and one-half years to complete.

Beginning of the dredging marks a personal victory for shipping and businessmen in Vancouver, who have been fighting for years to have the channel work undertaken by Ottawa.

The problem was brought to a head during the past year when the Trans Mountain Pipe Line neared completion and needed improved harbor conditions to handle deepsea tankers that will call here to pick up crude oil.

If the dredging had not been undertaken, Vancouver would have lost millions of dollars in trade and driven tankers to ports in the U.S. to load.

STOCKHOLM (CP) — The world's first "pollen factory" was opened recently at Vegaholm, with an annual production estimated at about five tons. The pollen will be turned into vaccines for treating allergic diseases.

Plowmen Will Compete For World's Title

COBOURG, Ont. (CP)—Plowmen from 12 countries will compete here Oct. 6-9 for the "Golden Plow," emblematic of the world championship, it was announced today.

J. A. Carroll of Toronto, president of the organization sponsoring the meet, said today that entries had been received from Belgium, Denmark, United States, Britain, Northern Ireland, the Republic of Ireland, Norway, Sweden, Finland, The Netherlands, West Germany and Canada. It will be the first world championship.

MT. EVEREST CLIMB FEATURED IN COLOR FILM

LONDON (CP)—A full-length feature film in color of the conquest of Mount Everest is being made by a London firm and will have its British premiere in October. The film will be produced from camera records of the climb.

Joe Dimaggio Insists He's Fishing

VANCOUVER (CP) — Baseball hero Joe Dimaggio passed through Vancouver Tuesday en route to a fishing trip in the vicinity of Marilyn Munroe.

The one-time idol of every small boy, who now is the envy of most grown men said he was going to Jasper to fish. "The fact that Marilyn is there is purely coincidential."

Trucker Arrested in Race Track Swindle

BATH, England (Reuters) — Police Wednesday arrested a truck owner and charged him with having cut a telephone cable to the race track here three weeks ago in the $1,000,000 track swindle attempt.

Leonard Phillips was nabbed at Rhondda, Wales, after his red truck was identified as the one seen when the wire was cut during the attempted coup.

The communications break cut off track bookies as they frantically sought to get through to the track to lay off thousands of pounds worth of last-minute bets on Francasal, an unknown French horse.

The horse running under Francasal's name romped home to win at 10 to 1. But police later discovered Francasal hadn't run at all. Another horse, identical in all respects except for speed, had been substituted for him.

The charge against Phillips so far consists only of "malicious damage." If implicated, he would appear to be only a small figure in a complicated plot which has kept Britain's top detectives busy for weeks.

The town of Hesdin, France, dates back to the 16th centruy.

Everyone entitled to VOTE should do so Aug. 10th

"SALADA" TEA

TREAT YOURSELF TO...

Holiday Flavours!

Christie's Fig Newtons — Scrumptious fig jam filling between tender, golden cake.

Christie's Oreo Creme Sandwich — Chocolate-rich and wonderful! Filled with vanilla butter-cream.

Christie's Lemon Puffs — Flaky, melt-in-your-mouth cookies with real lemon filling!

Christie's Pantry Cookies—Real old-fashioned cookies with a crisp, gingery flavour!

Christie's Cremo — Tempting cocoanut-flavoured cookies with finest cream filling. Crunchy! Satisfying!

Christie's Assorted Sandwich — Orange, chocolate or lemon fillings between crisp, golden biscuits.

Christie's Sultanas—Delicious raisin filling! Nourishing, digestible—a big favourite with youngsters.

SERVE DELICIOUS...

Christie's Biscuits

(good anytime, anywhere!)

100 YEARS OF FINE BAKING 1853 – 1953

CB-353

United PURITY Stores

GOOD FOOD LOW PRICES!

COFFEE Malkin's, fresh roasted, lb. 95¢

Prices in Effect: Thurs., Fri. and Sat., Aug. 6-7-8

SAVE! PERFEX BLEACH SPECIAL Save 16c 64-oz. Jug 39c

Thousands of Thrifty housewives have joined the happy throng of satisfied customers who make PURITY their shopping centre for all their food requirements. Your neighborhood PURITY store is "Your Guide to Safe Buying."

★ TOMATOES MALKIN'S, Choice, 20-oz. tin 19c

★ PICKLES Sweet Mixed, with FREE Pickle Fork. McLaren's, 16-oz. 39c

★ PINEAPPLE UKULELE, Sliced, Nature's Own Tropic-Fresh Flavor. 20-oz. tin 25c

LITTLE DIPPER CAKE MIX White - Chocolate Gingerbread - Spice Economical! Easy! Pkts., 2 for 49¢

Oxydol Large pkt. 34¢
Ivory Snow Large pkt. 34¢
Tide Large pkt. 39¢
Tide Giant pkt. 77¢
Camay Soap Regular 3 for 25¢

HUSKY DOG AND CAT FOOD 1's 3 tins 29c

FRY'S COCOA ½ lb. 42¢ 1 lb. 73¢ Nature's Healthful Beverage for all the family

PURITAN
Beef Dinner 15-oz. 37¢
Meat Balls 15-oz. 45¢
Meat Spreads Assorted, 3-oz. 2 for 29¢

APPLE JUICE Sun-Rype, Clear, 48-oz. tin 33¢

GRANTHAM'S Lime Cordial Thrist Quencher, 26-oz. bottle 59¢

SO-SWEET FANCY PEAS Guaranteed Tenderness No. 4 Fancy, 15-oz. 2 for 33¢ No. 2, 3, 4 Fcy. 10-oz. 2 for 33¢

fresh!

PRESERVING APRICOTS Arriving Daily

Oranges 344s, sweet and juicy 3 doz. 63¢
Grapefruit 100s, Calif. 3 for 25¢
Lettuce Large heads, each 9¢
Bunch Carrots Harvey's 2 bunches 15¢

Sliced Beef Liver 12-oz. Mono Cup, each 55¢
Veal Steaks 1-lb. Mono Cup, each 89¢
Wieners Burns' Better Quality, lb. 39¢
Variety Loaf ½ lb. 25¢
Round Steak or Roast lb. 69¢
For sale only at stores with meat markets.

LET'S HAVE A picnic!

Goodluck Margarine 16-oz. 2 for 77¢

King Oscar KIPPERED SNACKS Finest Imported, ¼s 2 for 27¢

Tropic Isle COCONUT Sweet Long Thread 8-oz. cello bag 23¢

PAPER PLATES 10 8-inch to pkg. 2 for 29¢
DRINKING CUPS Pkt. 15¢
MARSHMALLOWS Angelus, 16-oz. 43¢
POTATO CHIPS Nalley's, pkts. 10¢ and 25¢
JELLIED CHICKEN Parmerette, 7-oz. 52¢
FRUIT CORDIAL Malkin's, pints 35¢
VELVETA CHEESE ½-lb. 34¢
PREPARED MUSTARD French's, 6-oz. 13¢

United PURITY Stores
YOUR GUIDE TO SAFE BUYING

HAD ENOUGH?

If you have had enough of Liberal waste and over-taxation;

If you have had enough of Liberal contempt for Parliament;

If you agree that 20 years of one-party government are not good for the country or that party itself; and that it is time for a change;

Remember—only the Conservatives can form another government. A vote for any other party will only divide the opposition and return the Liberals to power.

The issue is YOUR MONEY!

VOTE PROGRESSIVE CONSERVATIVE

Inserted by the Progressive Conservative Party of Canada

PC-20

CLASSIFIED ADS DON'T COST — THEY PAY

Letters Probed

VANCOUVER (BUP)—RCMP disclosed Wednesday they had started an investigation into the distribution of allegedly libelous letters attacking Tom Goode, Liberal member of parliament for Burnaby-Richmond.

Mr. Goode also asked that police investigate himself to prove the statements in the letters, sent to voters in his riding, were untrue.

Lamb's NAVY RUM

a staunch old friend

L-53-4

This advertisement is not published or displayed by The Liquor Control Board or by the Government of British Columbia.

UBC Dean Debunks 'Red Teaching'

VANCOUVER (CP)—A University of British Columbia official has made clear the academic position of "communism" on the curriculum in institutions of higher learning.

Dean C. G. Andrew, acting president, said Wednesday that:

"There is all the difference in the world between a thing being explained and a thing being advocated.

"Explanation of Marxism is a normal part of study in such fields as political science and economics."

He was replying to reporters' questions in connection with statements made by various speakers in the current political campaign.

Sea Dog Who Sent Hundreds to RAF Settles in B.C.

KAMLOOPS — Captain Seymour H. Biggs, 82, has cast anchor in Kamloops. He is living here with his wife, daughter and son-in-law and two grandchildren. But he still likes to spin some yarns of the sea.

During the depression years of the 1930's he was instrumental in helping hundreds of Canadian youths to sail to England to join the Royal Air Force.

In those days things were a good deal cheaper.

His old friend, Dr. E. C. Hart, coroner in Victoria, "agreed to give a physical check-up to my boys for $2 each before we shipped out," says Captain Biggs.

Master of sail, he holds a square-rigged ticket of highest competency. He once took a sailing ship through the Straits of Magellan, which is a short-cut for steamers around the southern tip of South America, but is not considered safe for sail.

QUICK TO LEARN

SASKATOON (CP) — E. G. Ed Groat, 65, who started flying only two years ago, now owns and pilots his own plane. He plans to travel east to buy a new pontoon-equipped aircraft for northern fishing and prospecting excursions.

Terrorist Suspect Must Stand Trial

NELSON, B.C. (CP). — Bail was refused, Wednesday, by a Nelson magistrate when he committed a suspected Doukhobor terrorist for trial in a higher court.

Magistrate William Evans said he found "sufficient evidence" to order Nick Evdokimoff to stand trial on a charge of possessing an explosive substance with intent willfully to cause property damage.

Arrest of the 55-year-old Sons of Freedom Doukhobor, June 29, followed the destruction in incendiary fires of eight Doukhobor homes.

A Crown witness testifed at the hearing that he saw Evdokimoff lying face down in tall grass a few feet from where RCMP found a gallon jug of gas and oil.

Dartmouth Marks 203rd Anniversary

DARTMOUTH, N.S. (CP)—Dartmouth, the town across the harbor from Halifax, celebrated the 203rd anniversary of its founding Wednesday. It is one year younger than Halifax.

A full day of activity, starting with a noisy salute of whistles, bells and horns, was scheduled but dampened by a heavy rain.

Flavour's Best Friend

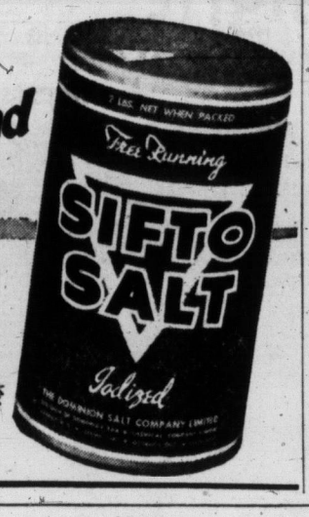

HELPFUL HINTS

You can keep cut flowers fresh much longer by putting a little "SIFTO" Salt in the water.

m-m-m-m-m

CHOCOLATE ICE CREAM SAUCE

3 squares chocolate; ¼ cup water; 1 cup granulated sugar; ½ cup ROGERS' GOLDEN SYRUP; 1 cup evaporated milk; 1 teaspoon vanilla.

Melt chocolate in top of double boiler. Gradually add water, stirring until smooth. Add sugar and ROGERS' GOLDEN SYRUP. Cook mixture over direct heat until little of mixture forms "soft ball" when tested in cold water (234-236°F). Remove from heat, add milk and vanilla. Serve hot or cold.

For Free Recipe Book, Write—

The B.C. Sugar Refining Co. Ltd., P.O. Box 960, Vancouver, B.C.

What could be fresher?

Nothing but

FRESH

from Kellogg's

THE CRISP, CRISP FLAKES WITH THE DEEP, DEEP FLAVOR

Slow baked to a rich, golden toast in our radiant ovens . . . Kellogg's Corn Flakes come to you so fresh you can almost catch the piping hot aroma drifting from the oven doors.

They're the number one flakes all over Canada—and in the whole, wide world. They're the *original* corn flakes developed by W. K. Kellogg and flavored to his still-secret recipe—a flavor that has never been duplicated. As Mr. Kellogg said, *"They won their favor through their flavor."*

FRESH FROM LONDON

No wonder your Kellogg's Corn Flakes reach your table so oven-fresh and crisp. They're toasted fresh daily in our plant at London Ontario—right here in Canada.

Oops . . . Sorry!

So many people sent for Kellogg's "Even-Heat" Frying Pans that we couldn't keep up with the sudden tremendous demand. Please be patient. We are doing everything possible to get them to you quickly.

P.O. BOX 1822, TORONTO, ONTARIO.

BY APPOINTMENT PURVEYORS OF PRESERVED PROVISIONS TO THE LATE KING GEORGE VI

CROSSE & BLACKWELL

THE TRUE IMPORTED

ENGLISH MARMALADE

THE KIND WITH THE

Bitter Sweet tang

Crosse & Blackwell

Orange marmalade

FINE FOODS SINCE 1706

WE CAN... WE WILL!

Here's what you're voting for when you vote Progressive Conservative on August 10th. This 16-point program can and will be undertaken *this fall* by a Progressive Conservative Government.

What is the alternative to this 16-point program? The alternative is five more years of autocratic rule by a Government already too long in office — whose only answer to this positive program is "It can't be done!"

The Progressive Conservative Party is the *only* party with a positive policy pledging immediate action on tax reductions ... elimination of waste and extravagance ... lower municipal taxes ... a housing program ... national health insurance ... farm prices related to production costs ... recovery of lost markets ... these and other matters of public concern are the real issues in this election. The voters of Canada *know where this party stands!*

1 We will reduce federal taxes by at least five hundred million dollars ($500,000,000) a year . . . without reducing any social security payments, or impairing the efficiency of our armed forces.

2 We will exempt municipal councils and school boards from Sales Tax and Excise Tax on all purchases of machinery, equipment, instruments and other goods and will provide for taxation of all federal government properties in municipalities.

3 We will immediately call a Dominion-Provincial Tax Conference to revise our whole system of taxation.

4 We will greatly reduce the cost of government by ending waste and extravagance, increasing efficiency, eliminating duplication and improving accounting methods. In particular, we will reorganize the Department of National Defence.

5 We will re-establish the true principles of the Confederation Pact set forth in the British North America Act; we will restore the Supremacy of Parliament and the Rule of Law.

6 We will set up a joint committee of the Senate and House of Commons for the purpose of reforming the Senate with particular reference to the method of appointment, tenure of office and its legislative functions.

7 We will introduce legislation to amend the Criminal Code which will make it an offence punishable by due process of law to engage in Communist or other subversive activities designed to destroy our democratic system.

8 We will take immediate steps to restore and expand world markets for agricultural and other primary products. Our program will include bold and constructive steps to break the Dollar-Pound Barrier and regain our vital British and Commonwealth Trade.

9 We will appoint a National Agricultural Board for the purpose of establishing fair floor prices related to farm production costs.

10 We will undertake an immediate review of all national labour legislation for the purpose of improving collective bargaining procedure, expediting conciliation of disputes, assuring fair employment practices, providing equal pay for equal work, and generally increasing the basis of cooperation between labour, management and government.

11 We will introduce a housing program which will make it possible for people with small incomes to buy new homes by improving the terms and conditions under which houses can be built and purchased.

12 We will introduce a contributory health insurance program, in cooperation with the provinces, which will assure to every Canadian proper diagnostic, medical and surgical treatment.

13 We will take immediate steps to deal with the freight rate structure in Canada. We will respect all existing regional statutory rates and take every practical step to encourage the use of our own ports for Canadian export and import trade.

14 We will immediately review all legislation affecting the Civil Service, so that all except casual employees may become permanent members of the Civil Service, with assurance of security of employment, and promotion by merit to the highest offices within the service. Working hours, pay and advancement will be comparable with employment in industry and commerce.

15 We will, in co-operation with the provinces, establish a national policy under a system of free enterprise which will:
- —proceed with a national development program including such projects as the construction of the St. Lawrence Seaway and Power Project, the Saskatchewan River Power and Irrigation Project, Hydro Electric Power Projects in the Maritimes and similar projects of national importance in other parts of Canada;
- —promote the decentralization of industry so that opportunities for employment and advancement may be extended on the widest possible basis throughout the whole of Canada.

16 We believe that Canada has a vital role to play as a member of the Commonwealth and a friendly neighbour of the United States. We pledge our support to NATO and other organizations set up under the United Nations for the preservation of peace and the improvement of social and economic conditions throughout the world.

Inserted by the Progressive Conservative Party of Canada.

the Progressive Conservative party of Canada

This lid goes *Snap* when your home canning's

SAFELY SEALED

HEAR IT! SEE IT! Yes, now you can be *sure* your home canning is safe. With Bernardin Snap lids you actually *hear* the lids SNAP . . . actually *see* when the lid is in "safe" position. SNAP lids tell you when the job's well done. To can better—better buy Bernardin *today*.

ALL THESE FEATURES, TOO!

LIVE SAFETY RINGS of latex built right into the Bernardin lid grip tight to jar rims for high vacuum seal.

LIDS TRIPLE COATED . . . food acid resistant white enamel, on tough gold lacquer on a heavy coating of tin.

PACKED READY TO USE . . . Bernardin lids are packed back-to-back . . . no sticking . . . lids slide out ready to use.

SNAP SIGNAL . . . Bernardin's new Snap Lids *tell* you when the seal is safe with a distinctive "snap."

Guaranteed by Good Housekeeping

. . . just ask for Snap lids

BERNARDIN

Home Canning CAPS AND SNAP LIDS

Canadian Representative:
ARTHUR ANGELL CO. LTD., Vancouver

Drilling Slaps Caps With 8th Straight

Tyees Win Finale; Open Here Tonight

Tyees 4, Capilanos 3

Bob Drilling has given up the task of trying to lure the baseball pixies into his favor. Now he is going out and making his own luck.

Drilling, who must be classed as one of the unluckiest hurlers in organized baseball, tossed a gem of a game Wednesday night as he downed the Vancouver Capilanos 4-3 in the final game of the three-game set between the clubs. Caps took the first two games.

The teams returned to Victoria today and open a four-game series at Athletic Park tonight. Tonight is Ladies' Night and either Bill Prior or Ben Lorino will go for the Tyees.

Drilling, who got off to a rocky start at the beginning of the season when his mates could never seem to scrape up any runs for him, picked up his 11th win against 12 losses Wednesday but the victory was his eighth in a row, making him the top man of the staff at present.

TOUGH OPPONENT

In keeping with his type of luck, Drilling started against Vancouver ace Pete Hernandez, who had a 13-4 record before the game.

Tyees were outhit 11-10 by the Caps but stretched their hits to the utmost and made the most of their base-path speed.

Cec Garriott shook the Caps in the first inning. After Lu Branham reached base, Garriott singled to drive him in with the first run. Garriott then made a brazen steal of home with the second run while Granny Gladstone was reaching in vain for a third strike.

Don Pries' double, followed by Chuck Abernathy's single in the sixth gave Tyees a 3-0 lead, but K. Chorlton doubled for one Cap tally in the seventh.

The eventual winning run was batted in by Dwane Helbig in the eighth, his single driving Pries home.

LATE RALLY

Drilling had his only trouble in the last of the ninth as the Caps rallied strongly. With one out, Nick Castas tripled but Chuck Davis was the second out on a pop-up. Hernandez kept things boiling with a run-scoring single and scored himself on Chorlton's single. With Chorlton on second base with the tying run, Drilling got Jake Bukawatz to ground out, ending the game.

BOX SCORE

VANCOUVER	AB	R	H	PO	A	E
Chorlton, cf	5	0	2	3	0	0
Bukowatz, 2b	5	0	0	3	3	0
Duretto, rf-c	4	0	1	2	0	0
Storey, 3b	4	0	3	1	5	0
Petralli, 1b	4	0	1	11	1	0
Leavitt, c	2	0	0	2	0	0
Castas, lf	4	1	2	2	0	0
Davis, ss	4	0	0	1	4	0
Hernandez, p	3	2	2	2	0	0
x-Mascaro, rf	2	0	0	0	0	0
Totals	37	3	11	27	13	0

VICTORIA	AB	R	H	PO	A	E
Branham, 2b	3	1	0	4	3	0
Clark, ss	5	0	1	1	2	0
Garriott, cf	4	1	1	3	0	0
Pries, 3b	4	2	2	1	2	0
Gladstone, rf	3	0	1	1	0	0
Abernathy, 1b	3	0	2	10	0	0
Helbig, lf	4	0	2	3	0	0
Martin, c	4	0	0	2	0	0
Drilling, p	4	0	1	0	2	0
Jeffey, rf	1	0	0	2	0	0
Totals	35	4	10	27	9	0

x-Flied out for Leavitt in 6th.

		R.
Victoria	200 001 010	4
Vancouver	000 000 102	3

Earned runs: Hernandez 4, Drilling 3. Struck out: By Hernandez 2, Drilling 2. Bases on balls: Off Hernandez 3, Drilling 1. Wild pitches: Hernandez 2. Left on bases: Victoria 7, Vancouver 8. Three-base hits: Castas. Two-base hits: Storey, Pries, Chorlton, Hernandez. Runs batted in: Garriott, Abernathy, Chorlton 2, Helbig, Hernandez. Stolen bases: Garriott, Helbig, Chorlton. Double plays: Clark-Branham-Abernathy; Bukowatz - Davis - Petralli; Storey - Petralli. Time, 2.05.

Umpires: Ashford and Vankeuren. Paid attendance: 1,488.

No Superstition For These Boys

Most tennis players, unlike baseball players, have no time to waste on superstition. They may talk to themselves on the court and have favorite racquets, but the conventional superstitions do not seem to bother them at all. To prove this point, Bunny Gillett of Southern California (left) and Larry Barclay of Vancouver prepared for their singles match in Wednesday's B.C. Tennis Championships play by making friends with a black cat held by Mrs. Liz Loeck of San Francisco. Barclay, top-seeded in the tourney, got the most luck out of the kitten, defeating Gillett to protect his seeding. (Times photo by Bill Halkett.)

Irish Hit Zenith In Fabulous Game

McMillan, Andrews Back As Rocks Down Indians

Shamrocks 9, Indians 4

By DENNY BOYD

Where would you start to tell this, the latest chapter in the colorful story of the Victoria Shamrocks. Much has happened at Memorial Arena since the Shamrocks first appeared in their green sweaters four seasons ago, but seldom has so much happened at once as it did Wednesday when the Irish beat PNE Indians 9-4 to run their home winning streak to 15 straight.

For the ingredients of your plot you would have a coach whose heart is bigger than himself; a veteran who gets younger as the season gets older; a chubby cop who is back patroling his favorite beat; a transplanted New Westminster player who is now a Shamrock; a pair of goalies who were at opposite ends of the floor but at the same end of greatness and a rookie goalie without a thread of selfishness in his make-up. That was Wednesday's game.

Individually the ingredients were as follows:

1. The Coach — It was, of course, Red McMillan. The mounting injury list had left the Irish short-handed. But more than that, the team needed a lift, a jab of the right kind of needle to move them out of the doldrums. Unknown to the rest of the team, Red was at Memorial Arena Wednesday afternoon, running and checking to test that knee, the one that was smashed so badly in an auto accident. Red felt right but it was still up to the players. Fifteen minutes before game time he asked the players for permission to dress for the game. The vote was an overwhelming "aye" and it was like a scene from the past, the "Tiger" checking as if that was all he had to live for.

2. The Veteran — This was Arnie Ferguson, playing one of the finest games of his career, scoring four of the Shamrocks' nine goals, chipping in with two assists, checking like a demon and snaring loose balls. His were the key goals that gave the Shamrocks their advantage over Indians, an advantage that was not as great as the score would indicate. Ferguson was the difference.

Big Bill Back in Boxla Battle

3.—The Cop — Big Bill Andrews has chucked a year of retirement and is back with the club as spare goalie. He did not play Wednesday but was welcomed by the fans like an extra payday.

4. The New Westminster Player—Billy Jobb, the blond youngster with Salmonacs last year, was signed by Shamrocks Wednesday afternoon and played on a line with Whitey Severson and Al Gill.

5. The Goalies—Jim Hetherington and Stan Joseph treated fans to a great display of twine-tending. Joseph stopped 35 out of 44 Shamrock shots while Hetherington blocked 24 of 28.

6. The Unselfish Rookie—It was not easy for McMillan to tell young Dave Unwin what the signing of Andrews meant. Unwin would have to be dropped from the squad. But realizing that he did not have the experience necessary for playoffs, Unwin just said: "Thanks for letting me play, Red."

The Shamrocks were ahead 2-1 at quarter-time and Hetherington and Joseph saw to it the score was the same at the half. But the Rocks trotted out a new gimmick, a portable oxygen tank from which the players whiffed at the interval. Then they went back to outscore Indians 4-2 in the third frame and 3-1 in the fourth, wrapping up one of the most eventful games the Irish have played.

Butlers Refuse To Bow

Furmston Returns To Down Students

Big John Furmston of Butler Bros.' Aces gave it the "old try" Wednesday night at Central Park as his team faced elimination in the Senior A Men's softball semifinals with Chinese Students. His work on the mound gave his teammates enough inspiration to bang out a solid 7-3 win over the Students to prolong the best-of-five semifinals.

Students now lead two games to one with the fourth game scheduled for Friday night.

Furmston was hobbling around on crutches Monday night as a result of a badly injured right foot sustained while mountain climbing over the week-end. But Wednesday night he had the foot frozen so that he could bolster his team's depleted mound staff.

BUILD LEAD

He opened on the hill for Aces, and although he bumped into trouble in the early innings he kept the Students off the scoreboard until the bottom of the fifth. Aces had built up a 3-0 lead with a single run in the fourth on a run-scoring double by Furmston and a two-run homer by Whitey Turner in the top of the fifth.

Tommy Derr of Students singled in two runs in the last of the third to put his team one run back, but the Aces regained their three-run lead in the sixth on two singles, a walk and two infield outs.

Aces scored two more runs in the top of the eighth to take a commanding 7-2 lead, and Students scored their final run of the game in the last of the eighth on a long home run by Walter Derr to the trees in left.

Furmston was nicked for 10 hits but the only extra base blow was Derr's home run. His teammates played a great game afield by completing a double play by way of home and first and picking off the lead runners on practically all occassions.

Tonight at 6.30 Capital City Gasmen and Navy resume their series with the gasmen leading 2-0 in games. The last game ended in a 5-5 tie. A win for the gasmen will put them into the finals.

Bud Ross went the route for the Students and gave up only seven hits after retiring the first 11 batters to face him.

Line score follows: R. H. E.
Butler Bros Aces 000 120 020— 7 7 1
Chinese Students 000 020 010— 3 10 1
Furmston and J. Turner; Ross and Harvey.

BOX SCORE

PNE INDIANS	S	G	A	P	VICTORIA				
Joseph	0	0	0	0	Hethgtn	0	0	0	0
Perfitt	4	0	0	0	McCaghey	2	0	1	2
Cervi	4	1	1	2	Thompson	3	0	0	0
Landess	1	0	0	0	MacMillin	1	0	1	0
Johnson	0	0	0	2	Gill	2	0	0	0
Davison	0	0	0	*15	Severson	10	2	0	0
Munro	3	1	1	0	Irwin	3	1	0	0
Durante	3	1	0	0	Anderson	1	0	0	0
M.Crema	1	0	0	0	Coates	1	0	0	0
K.Jones	3	1	0	2	Northup	3	0	0	2
Trotzuk	4	0	1	0	Ferguson	6	4	2	0
L. Crema	1	0	0	0	Monaghan	5	1	0	0
Bell	1	0	0	0	Samrtino	6	1	1	0
M.Jones	3	0	0	0	Jobb	1	0	0	0
Sampson	0	0	0	0	Andrews	0	0	0	0
Totals	28	4	3	21	Totals	44	9	5	4

Shots stopped:

	1st	2nd	3rd	4th	Total
By Joseph	6	8	13	6	— 35
By Hetherington	5	6	9	4	— 24

Score by periods:

	1st	2nd	3rd	4th	Total
Indians	1	0	2	1	— 4
Shamrocks	2	0	4	3	— 9

*—Includes 10-minute misconduct.
Timekeepers: N. Andrews, F. Harding.
Referees: S. Greenwood, R. Cavallin.
Goal Judges: R. Milliken, R. Douglas.
Scorer: Leon Hall.

	W	L	T	F	A	Pts
VICTORIA	21	9	0	390	304	42
Vancouver	17	10	1	334	274	35
PNE Indians	16	12	0	293	284	32
Nanaimo	11	16	1	287	324	23
New Westminster	5	23	0	247	365	10

Next game, Thursday: New Westminster at Vancouver.

Huge Prize List for Baseball Fans Friday

Prizes, over 100 of them, ranging all the way from a movie projector to a sack of potatoes, await patrons of Friday night's Western International League game between Victoria Tyees and Vancouver Capilanos at Athletic Park.

Friday has been designated "Fan Night" by the ball club and the stunning list of prizes will be given to the holders of lucky tickets. Fans benefit by the wealth of loot and the ball club benefits by the hoped-for number of fans who will attend.

Tyees will retain all gate receipts from the Friday game, this concession being made by the Capilanos who normally would receive 40 per cent of the receipts.

Also on the prize list are coffee percolators, Indian sweaters, turkeys, chickens, hams, food hampers, nylon stockings, scripts and tons of coal.

Tyees open their series with Vancouver tonight and the evening is Ladies Night, all women with escorts being admitted free. Friday is Fan Night and Saturday is "Family Night," wherein father pays and the entire family is admitted on his ticket.

Young Anglers to Have Very Own 'Derby Day'

Most senior members of the Victoria-Saanich Inlet Anglers' Association will leave their rods at home when they go fishing Aug. 16.

That is the day that the VSIAA is promoting its annual junior derby, the older members pitching in to help juniors, under 18 years of age, catch salmon that will net prizes including a bicycle and fishing tackle.

The day is set aside solely for the kids. Older members of the association will donate their time to act as guides for the young anglers. Many will supply boats and rods while others will offer transportation to and from the inlet.

Anyone wishing to help out in the transportation capacity or with boat space is asked to contact Stan Williams at 1225 Government St. or by phoning G 6411. A large entry is anticipated and many of the youngsters will have no way of reaching the fishing grounds or of obtaining boat transportation.

Youngsters competing in the annual event must have junior memberships and also a derby entry ticket. Both may be obtained at local sporting goods stores or at Saanich Inlet boathouses at a slight cost.

To make the fishing as simple as possible for the juniors, rules will be lenient. Hand-lines will be allowed as well as rods but leaded lines are prohibited. All fish entered must be caught from a boat and only salmon are eligible for prizes.

The derby is being handled by chairman Don Esslemont and an energetic committee of VSIAA members.

Copleys Take Lead In Colwood Series

Saanichton Copley Bros. took a one-game lead in its best-of-three Colwood and District Softball League juvenile girls' semifinal play-off series by defeating Elk Lake, 19-10, at Saanichton Agricultural Hall grounds Tuesday.

Second game of the series is scheduled for Elk Lake tonight.

Top-Seeded Barclay in Narrow Singles Victory

Matches became more hotly contested Wednesday as half of the quarter-final rounds were run off in the B.C. Lawn Tennis Championships at the Victoria Lawn Tennis and Badminton Club.

Entering the semifinal round were top-seeded Lawrence Barclay, Vancouver, and fourth seeded Stan Hack, Sacramento.

Most of the fireworks were packed into one match Wednesday when Barclay tangled with lanky Horace "Bunny" Gillett of Los Angeles. The favored player was within a point of defeat before rallying to turn back the California threat. Although the match was not the best tennis seen in Victoria, it took top billing for excitement. Salting away the first set fairly easily at 6-3, Barclay was in constant trouble throughout the second as Gillett served and volleyed his way to a 6-3 win.

COSTLY ERRORS

In the opening game of the final set, Barclay dropped his service with two costly errors. Gillett hung grimly to his lead all the way to 5-3. At this point Gillett had his best chance, getting to 30-40 with Barclay serving. Barclay then split the line with a blazing forehand and went on to tie the set, ultimately winning 8-6.

Meanwhile Hack was having an easier time entering the semis by ousting Bill Millikan, Tacoma, 6-4, 6-4.

Men's doubles play also advanced with three matches. Top seeded Jim Livingstone, San Francisco and Demas had a tussle before eliminating Peter Peacock and Rex Jackson, Victoria, 6-3, 6-4, in a match that saw only two service breaks. Another local pair, Ron Mitchell and Keith Taylor ousted Dr. J. Crane, Berkeley, and Don Willner, Portland, 3-6, 11-9, 6-4. Meanwhile Hack and Gillett won out over Seymour and Hughes, 3-6, 6-3, 6-3.

NET DRAW, RESULTS

3.30 p.m.—Crane and Karns vs. S. Hicks and G. Stanley.

4 p.m.—Dunbar and Brand vs. Reed and Catton; G. Hartley vs. W. Welch.

4.30 p.m.—Mrs. Loeck vs. Mrs. Knowles; winner of Kalnin vs. Passmore vs. winner of Miller vs. Karlin; Mrs. G. Dawson vs. winner of Bray vs. Bassett (flights).

5.30 p.m.—J. Demas vs. T. Smythe; Barclay and Jeffrey vs. Taylor and Mitchell; Miss Hoppe and Miss Lum vs. Mrs. Crane and Mrs. Knowles; Mrs. Loeck and Seymour vs. Mr. and Mrs. Catton; K. Karns vs. D. McCormick; G. Dawson vs. L. Finney; Mrs. Hicks and Mrs. Houston vs. Misses Kingham and Bassett; Butt and Parker vs. Miller and Passmore; W. Millikan vs. J. Wells; Dr. Crane vs. winner of G. Hartley vs. W. Welch; Richardson and Welch vs. Louie and Reilly; Miss A. Ells vs. Miss T. Elmsley (flights).

6.30 p.m.—Butt and Smythe vs. Millikan and Finney; Miss Hopps and Livingstone vs. Mrs. Houston and Hack; Miss Lum and Gillett vs. Mrs. Knowles and Barclay; Mr. and Mrs. McCormick vs. winners of Catton and Catton vs. Loeck and Seymour; Miss Reid and Demas vs. Miss Bray and Godefroy; J. Parker vs. H. Sheppard; Matson and Wells vs. Starr and Berndt; Dawson and Hartley vs. Dunbar and Houston; Mrs. Crane vs. Miss Kinnis (flights); Miss Grigolette vs. winner of Ellis vs. Elmsley (flights).

7.30 p.m.—Miss Staples and Jeffrey vs. winner of Lum and Gillett vs. Knowles and Barclay; Merston and Richardson vs. Hicks and McCormick; K. Berndt vs. winner of Parker vs. Sheppard; Kalnin and Barclay; Merston and Richardson vs. vs. Richardson and Welch; G. Hartley vs. R. Miller (flights).

RESULTS

W. Millikan beat J. Butt, 6-1, 6-2; S. Hack beat W. Millikan, 6-4, 6-4; R. Seymour beat R. Hughes, 6-3, 7-5; Barclay and Jeffrey beat Reed and Catton, 6-3, 7-5; Hack and Gillett beat Hughes and Seymour, 3-6, 6-3, 6-3; Mitchell and Taylor beat Dr. Crane and Willner, 3-6, 11-9, 6-4; Livingstone and Demas beat Peacock and Jackson, 6-3, 6-4; Butt and Smythe beat Knott and Wells, 6-1, 6-1; Misses Bray and Elmsley beat Mrs. Reed and Mrs. Catton, 6-1, 6-3; Miss Staples and Jeffrey beat Miss Kingham and Parker, 6-2, 6-4; Mrs. Knowles and Barclay beat Miss Kinnis and Wells, 6-4, 6-3; Miss Bray and Godefroy beat Miss Elmsley and McMinn, 6-3, 6-4; Miss Lum and Gillett beat Mrs. Ley and Peacock, 6-1, 6-1; Miss Hopps and Livingstone beat Miss Rose and Hughes, 6-1, 6-3.

CLAW SALEM

Yakima Climbs to Third Spot

By The Canadian Press

The Yakima Bears made it two straight over the faltering Salem Senators Wednesday night and vaulted into third place in the Western International Baseball League.

The revitalized Bears, who spent most of the first half of the split WIL season resting in the cellar, again showed power at the plate, pounding three Salem pitchers for a total of 18 hits as they turned back the Senators 15-7.

The win boosted the Bears into third place, half a game ahead of Vancouver and a game and a half behind the Senators, who have lost nine of 11 starts in the last two weeks.

Despite the loss, Salem retained its position two games back of front-running Spokane as the Indians went down 7-2 at Edmonton. John Conant, a former Indian hurler, checked his ex-teammates, with six hits to rack up his 19th WIL victory of the season.

Al Heist homered twice for Lewiston as the Broncs upset Calgary's Stampeders 7-3 in Calgary's shortfield ball park.

Keith Bowman spaced five hits, struck out five batters and walked only two men as Wenatchee downed Tri-City 6-1 at Kennewick. It evened the series at a game apiece.

Blue Bombers Win

Blue Bombers defeated Stubby's 11-6, in a Greater Victoria Lacrosse Association Diaper League contest played as a preliminary to the Victoria Shamrocks-PNE Indians Intercity League game at Memorial Arena Wednesday night.

Goal-scorers follow:

Stubby's—Brian Spavin 2, Bill Glover 2, Don Murray 1, Jim Nelms 1. Total, 6.

Blue Bombers—Ricky Young 2, David Collett 2, Ricky Hodgkinson 2, Denny Young 2, Wayne Humby 1, Murray Reid 1, Ken Piercy 1. Total, 11.

FIGHT RESULTS

SAN FRANCISCO—Art Aragon, 144½, Los Angeles, stopped Henry Davis, 138½, Los Angeles, 10.

MEXICO CITY—Marcelino Pena, 135, Mexico City, stopped Floro Hita, 133, Havana, 7.

PUBLICITY MAKES LLOYD 'A LITTLE ILL'

Mangrum Tees Off on Ben

CHICAGO (UP) — Lean Lloyd Mangrum, who teed off today in quest of the richest prize in tournament golf, the $25,000 bundle in the "world's championship" at Tam O'Shanter, threw verbal cold water on the "world's greatest golfer" status of Ben Hogan.

Mangrum, winner of the recent "All-American" title, said it made him "a little ill" to read all the publicity on Hogan.

"Sure, he's a good player, but all that stuff about him being the greatest golfer that ever lifted a club is a lot of bunk. Why, if he played the tour with the rest of us he wouldn't do any better than a half-dozen guys."

Mangrum, golf's leading money winner in 1951 and again this year, insisted it wasn't sour grapes.

"If Hogan is so good why isn't he playing in the world meet today?" Mangrum asked.

"He wins the Open four times and the British Open and everybody goes overboard on him. Why I know a lot of guys that play the regular circuit, week in and week out, who would do just as well as Hogan if they could afford to pick their spots like he does."

Mangrum, twice a Purple Heart winner in Second World War and winner of the 1946 National Open, said he thought Hogan occasionally would place eighth or ninth and "you can bet he'd finish out of the money occasionally."

Hogan, who rode down Broadway in a ticker-tape parade this year after winning the British Open, also captured the National Open and the Masters' championship and has been called by some the finest player golf has ever seen.

Mangrum, who was born in Texas, lives in Los Angeles and plays out of Chicago's Tam course, plays virtually every tournament on the PGA circuit.

"Golf is my business," he said. "I'm just like the guy that goes to the office. I can't afford to play in just the top tournaments of the year and take time off to practice for those two or three weeks at a crack."

Mangrum, who has won more money in tournament golf than any golfer, including Hogan, said the public praise heaped on Hogan reminded him of a similar case with Bobby Locke of South Africa.

"Everybody went overboard on Locke too," Mangrum said. "He came over here in 1948, won a handful of tournaments and they were comparing him with Bobby Jones, Walter Hagen and Byron Nelson.

"Well, I had a hunch he'd fade if he tried the tour with the rest of us. And he did.

"He won only one meet that winter (1949) and that wasn't one of the bigger events," Mangrum said.

FAIREY
Is the Man to Get Things Done for Victoria

LISTEN TO FAIREY TONIGHT
CKDA 9.05 CJVI 9.15

VOTE LIBERAL AUGUST 10

FAIREY | X

Victoria Liberal Association

FAN NIGHT FRIDAY, AUG. 7th At 8.00 P.M.
100 PRIZES
VICTORIA TYEES vs. VANCOUVER
Tickets on Sale at Eaton's Sporting Goods Dept., Monday to Friday, 9 a.m. to 5 p.m.; Wednesday, 9 a.m. to 1 p.m.
PHONE B 5632 FOR RESERVATIONS—GET YOUR TICKETS EARLY!
NO PASSES ACCEPTED FRIDAY NIGHT
"LADIES' NIGHT"—TONIGHT
SATURDAY NIGHT—"FAMILY NIGHT"

WRESTLING
MEMORIAL ARENA
TONIGHT—8.30
MAIN EVENT
DON KINDRED vs. LUTHER LINDSAY
SEMI MAIN
DAVE JONS vs. IVAN KAMAROFF
SPECIAL EVENT
THE RAM vs. DANNO McDONALD
OPENER
PEPPER GOMEZ vs. ANGELO POFFO
All seats reserved. Ticket sale at Eaton's Music Centre, 10 a.m. to 5 p.m. Thursday. Phone reservations B 7141, Local 114. All ticket reservations must be picked up by 5 p.m. Thursday.
RINGSIDE $1.25 - GENERAL $1.00 - STUDENTS 50c

WALDO SKILLINGS

VOTE SOCIAL CREDIT AUG. 10

Waldo Skillings Says:
"HE WILL ADVOCATE FOR A WEST COAST ROAD."
MARK YOUR BALLOT
SKILLINGS, Waldo | X

THE BRITISH COLUMBIA HANDICAP
PURSE $5,000
Sunday, August 9
Parade to the Post, 2.15
Seattle, Washington
Longacres

MRS. TODD ON TRAIL OF LADIES' CLOSED TITLE

LONDON, Ont. (CP)—A record field of 111 women golfers was entered in the 19th annual Canadian Ladies' Closed golf championship, which started at the Sunningdale Club here today. The 54-hole medal competition will choose its champion Saturday.

Heading the field is Marlene Stewart, the smooth-stroking teenager from the Lookout Point Club at Fonthill, Ont. She hopes to make it three in a row, having won in 1951 and 1952. If she is successful she will establish a record for the tournament, begun in 1922.

Four other members of the Canadian women's team which accompanied Marlene to Britain were to play today. They are the veteran Ada Mackenzie of Toronto Ladies, Mrs. J. H. Todd of Victoria, Babs Davies of Vancouver Marine Drive and Mary Gay of Kitchener.

Local Stars Bid For Lawn Titles

Victoria lawn bowlers, already assured of a victory in the men's rinks finals, are also presenting a determined bid to capture the men's singles event in the 26th annual Greater Victoria Lawn Bowling Association Tournament.

Wally Fea of Burnside eliminated W. Thompson of Nanaimo, 15-8, at the Beacon Hill greens Wednesday to become the first finalist in singles play. Fea, who placed well up in that division last year, built up an early three-end lead of 5-0 and was never pressed throughout the match.

MARATHON MATCH

Another bid was put forward by Pete Johnson of Burnside who entered semifinal play in the lower bracket by squeezing past Dickie Williams of North Vancouver, 15-13, in a game that went 19 ends and lasted one and one-half hours. Johnson picked up two points in the final end for the victory.

Johnson was joined in the semis by J. Sutherland of Nanaimo, who downed R. A. Bindley of West Vancouver, 15-7, in a quarter-final match.

In women's singles competition at the Canadian Pacific Lawn Bowling Club play reached the finals with Mrs. Turner of the Canadian Pacific Club and Mrs. Kingscote of West Point Grey advancing.

Mrs. Turner ousted Mrs. Dickie of Burnside, 15-9, while Mrs. Kingscote won from Mrs. Adams of Grandview, 15-8.

Majority of play Wednesday was confined to doubles competition and finals are expected to be reached tonight with mixed rinks taking over Friday. All finals will be played Saturday.

TIME OUT!

By JEFF KEATE

"Of all the rotten luck! Now try and tell them bringing the family along makes for poor fishing!"

Farmers Win Again to Extend Victory Skein

Farmer Construction	20	0	1.000	—
Eagles	7	7	.500	10
Page the Cleaner	6	11	.267	12½
Central Cartage	2	17	.105	17½

Farmer Construction are only one victory away from having an undefeated season in the Senior Amateur Baseball League, unless league officials decide to pick up cancelled and rained-out contests.

Wednesday night Farmers racked up their 20th straight league win, defeating an improving Central Cartage squad, 6-0, at Royal Athletic Park behind the two-hit hurling of Ed Corbett.

Farmers' final game is scheduled against Page the Cleaner at Athletic Park Tuesday night.

EIGHTH WIN

Corbett gave up only a triple to Art Pike in the first inning and a single to Norm Curran in the fourth in going the distance for his eighth league victory without defeat. He struck out five and walked four.

Dave Wakelyn took the mound for Cartagemen and turned in a good performance, limiting the potent Farmers' attack to seven hits. Only hit in the first four innings was a single to Corbett.

Farmers scored one run in each of the second and fourth frames with the aid of a base hit before exploding for three markers in the fifth on four hits and one error.

Cartagemen picked up their only tally when Dave Price came in to score on an error to Jack Shields.

Linescore follows:

		R	H	E
Central Cartage	010 000 0	1	2	6
Farmer Construction	010 131 0	6	7	2

Dave Wakelyn and Fred Bummer; Ed Corbett and Jack Shields.

Tillicums Cop Title As Bill Konkin Hot

Bill Konkin pitched three-hit ball as Tillicum Athletic Club defeated Joe Fosters, 12-3, to cop the Senior B Men's Softball League zone play-off championship at Heywood Avenue Park Wednesday night.

The game was a replay of the fifth contest of the two clubs best-of-five series.

Konkin was in fine form, giving up only a single to Norn Dickie in the first eight innings. With two out in the ninth, Cy Guest connected for a home run and Murray McArthur hit a double.

Guest started for Fosters but was relieved by Bob Lyons in the fifth inning, when Tillicums scored five runs.

Jack Elliott paced Tillicums' 16-hit attack with three hits in five times at bat, including two doubles. Len Anderson had three singles.

BOXLA PRACTICE

Foul Bay of the Senior B Lacrosse League, will hold a workout Friday night at 7 at Stevenson Park.

Play for the Island title is scheduled to start Aug. 22 and 23, and the winner of that series will compete in the B.C. round-robin series at Aldergrove on Labor Day week-end.

		R.	H.	E.
Joe Fosters	000 000 003	3	3	4
Tillicums	201 032 13x	12	16	2

Bill Konkin and Ray Hansen; Cy Guest, Bob Lyons (5) and Stan Medd, Karl King (7).

QUITS CHANNEL ATTEMPT

CALAIS (AP)—Glen Burlingame, 27, of Chicago, gave up his attempt to swim the English Channel Tuesday after 10 hours, 10 minutes in the water.

VACATION TIP FOR MEN

Don't pack a wet, messy shaving brush when you travel. Take along Palmolive Brushless Shave Cream. No soggy brush—a faster, easier shave—in fact, the *smoothest, most comfortable shave of your life!* Made with soothing oils—Palmolive Brushless *soothes your skin as it softens your beard.*

43¢ 63¢

AIR MATTRESSES

New Shipment Just Arrived

FOR RENT
CAMP TENTS
CAMP COTS

Tents in Stock or Made to Order

Boat Covers and Curtains — Canvas in Stock, all widths and weights — Canvas Waterproofing Solution in colors

F. JEUNE & BRO. LTD.

CANVAS GOODS — EST. 1886

570 Johnson Street Phone G 4632

Casey Hopping Mad as Mick's Bat Cools Off

NEW YORK (UP)—Mickey Mantle's failure to hit in key situations put Yankee manager Casey Stengel in a peevish mood today, which was mellowed a little by the fine "spray" batting of Gil McDougald.

Mantle may be the new golden glamour boy of the Yankees with his long distance swinging efforts, but he never will be an all-around star with his boss until he quits "trying to kill the ball."

Stengel was a little unhappy even though the Yankees had pounded out 10 hits in a 5-4 victory over Detroit because they wound up leaving 10 men on base.

"Sure we're hitting again, but we're hanging up too many runners," he said. "And that boy (Mantle) is leaving a lot of them on because he won't hit to the opposite field.

'KEY GUYS'

"If he'd just swing naturally without trying to pull, he'd still have enough power to hit homers to the opposite field. Batters who can do that are the real key guys. Look at that McDougald. He hits 'em anywhere — doubles, triples, homers."

McDougald, in one of his hottest streaks, drilled two doubles and a triple to right, left, and center, in the Yankee triumph.

In the National League the Braves cut Brooklyn's lead to 7½ games again with a 5-3 triumph when pinch-hitter Walker Cooper drove in the winning run in the eighth with a single.

HOMER WINS

Pittsburgh also came from behind again to defeat Cincinnati 6-4, as Hal Rice hit a two-run homer in the fifth inning. Ted Kluszewski hit two Cincy homers to give him a total of 32 in a losing cause. The Cubs beat the Giants twice, 9-6 and 7-6, the second in 10 innings. In a night game, the Phillies downed the Cardinals, 7-3.

The White Sox remained five games behind the Yankees by beating the Athletics, 9-7, in 14 innings when Sam Mele broke up the game with a two-run homer. Billy Pierce, allowing only three hits in 6⅔ innings of relief ball, scored his 14th victory.

In other American League games, Bob Porterfield of the Senators allowed only six hits as he whipped Cleveland, 11-0, and the Red Sox blanked the Browns, 5-0.

TOM FOOL WINS

SARATOGA, N.Y. (AP)—Tom Fool, the Greentree Stable's great handicap champion, overwhelmingly outclassed his only rival, Alfred Gwynn Vanderbilt's Indian Land, in the $16,350 Wilson Mile at Saratoga Tuesday.

BASEBALL SCORES

WESTERN INTERNATIONAL LEAGUE

	W	L	Pct.	GB
Spokane	25	16	.610	—
Salem	21	15	.583	1½
Yakima	20	17	.541	3
Vancouver	21	19	.525	3½
Edmonton	18	18	.500	4½
Lewiston	17	19	.472	5½
Tri-City	17	21	.447	6½
VICTORIA	17	21	.447	6½
Calgary	16	21	.432	7
Wenatchee	15	20	.429	7

Spokane	000 002 000—	2	6	3
Edmonton	010 204 00x—	7	10	1

Romero, New (4), Giovanini (7), Cordell (8) and Ogle; Conant and Morgan.

Wenatchee	001 020 012—	6	14	1
Tri-City	000 010 000—	1	5	0

Bowman and Bartolomei; Bloom, Hedgecock (5), Michaelson (6) and Warren.

Lewiston	040 102 000—	7	16	0
Calgary	000 000 003—	3	8	3

Butler and Garry; Stites, Francis (6) and Lillard.

Yakima	002 222 070—15	18	2
Salem	101 003 002— 7	10	4

Del Sarto and Albini, Novick (6); Roenspie, Hemphill (8), Borst (8) and Masterson.

NATIONAL LEAGUE

	W	L	Pct	GB
Brooklyn	67	36	.650	—
Milwaukee	60	44	.577	7½
Philadelphia	57	44	.564	9
St. Louis	55	47	.539	11½
New York	52	49	.515	14
Cincinnati	49	57	.462	19½
Chicago	39	62	.386	27
Pittsburgh	35	75	.318	35½

Philadelphia	030 000 103—	7	8	1
St. Louis	200 000 001—	3	7	1

R. Miller and Burgess; Schmidt, Brazle (9) and Rice, Homers: St. Louis, Musial.

Brooklyn	100 011 000—	3	9	1
Milwaukee	000 000 23x—	5	11	0

Erskine, Palica (7), Milliken (8) and Campanella; Surkont, Johnson (8), Bardette (9) and Crandall. Homers: Brooklyn, Furillo.

Pittsburgh	100 320 000—	6	9	1
Cincinnati	200 020 000—	4	6	1

Waugh, Hetki (6) and Atwell; Podbielan, Smith (4), King (5), Kelly (7) and Seminick. Homers: Pittsburgh, Smith, Rice; Cincinnati, Kluszewski 2, Bell.

First game—

New York	001 000 050—	6	12	1
Chicago	105 200 10x—	9	12	1

Jansen, Hearn (3) Kennedy (7) and Calderone; Klippstein, Leonard (8) and McCullough.

New York	100 001 211 0—	6	10	0
Chicago	102 000 030 1—	7	14	1

Worthington, Wilhelm (7), Koslo (10) and Westrum, Noble (7) Calderone (10); Lown, Church (7), Leonard (9), Hacker (9) and Garagiola, McCullough (9). Homers: New York, Thompson, Noble; Chicago, Kiner.

AMERICAN LEAGUE

	W	L	Pct	GB
New York	69	34	.670	—
Chicago	65	40	.619	5
Cleveland	61	43	.587	8½
Boston	59	48	.551	12
Washington	50	56	.472	20½
Philadelphia	43	61	.413	26½
Detroit	38	66	.365	31½
St. Louis	35	72	.327	36

		R	H	E
Detroit	002 000 100—	4	13	3
New York	100 210 10x—	5	10	0

Hoeft and Batts, Bucha (8); McDonald, Sain (3) and Berra. Homers: New York, Triandus, Martin.

St. Louis	000 000 000—	0	8	1
Boston	200 021 00x—	5	9	3

Larsen and Courtney; Flowers and White. Homers: Boston, Gernert.

Chicago	110 300 200 000 02—	9	12	3
Philadelphia	031 100 020 000 00—	7	11	4

Dobson, Dorish (4) Pierce (8) and Lollar; Fricano, Martin (8) and Murray. Homers: Philadelphia, Zernial, Murray, McGhee; Chicago, Mele.

Cleveland	000 000 000—	0	6	4
Washington	020 040 23x—11	17	0

Hoskins, Wright (7), Hopper (7), Wilks (8) and Ginsberg; Porterfield and Fitzgerald.

COAST LEAGUE

	W	L	Pct	GB
Hollywood	84	51	.622	—
Seattle	78	57	.578	6
Los Angeles	68	67	.504	16
SanFrancisco	66	69	.489	18
Portland	64	69	.481	19
San Diego	63	71	.470	20¼
Sacramento	57	76	.429	26
Oakland	57	77	.425	26½

		R.	H.	E.
Portland	000 010 000 100 000 000 000 2—	4	17	0
San Francisco	000 100 000 100 000 000 000 0—	2	16	2

Lint, Adams (15), Ward (20) and Glad; Bradford, Muncrief (11), Clough (18), Shandor (20) and Tornay.

Sacramento	100 100 100—	3	10	1
Hollywood	003 000 01x—	4	7	0

Schanz, Maltzberger (7) and Ritchey; Fisher and Malone.

First game—

Oakland	000 003 0—	3	6	1
San Diego	001 212 x—	6	11	1

Waters and Neal; Luna and Summers.

Second game—

Oakland	000 000 002—	2	6	3
San Diego	000 102 02x—	5	4	0

Murphy, Dempsey (8) and Neal; Dickey and Mathis.

Los Angeles	030 020 011 0—	7	20	0
Seattle	003 310 000 1—	8	14	1

Chandler, Padget (4), Ostrowski (8) and Peden; Evans, Del Duca (3), Widmar (5) and Ortelg.

INTERNATIONAL LEAGUE

Baltimore 3, Ottawa 1.
Toronto 3, Syracuse 1.
Rochester 3, Buffalo 9.

Mann Tops 9th Ladder; Last Week Under Way

George Mann, with a 27¼-pound fish, topped a list of 51 anglers who qualified on the Victoria-Saanich Inlet Anglers' Association ninth weekly ladder.

Mann took top weekly prize and J. Petrie captured second with a 26-pounder; Joe Fletcher, third, 24.13; William Stryg, fourth, 24¼, and Jimmy Lee was fifth with a 24-pound fish. R. McCrea copped the hidden weight prize with a 5¾-pound catch.

Eight anglers tied on the bottom of the ladder with 7½-pounders.

Fishing on the tenth and final ladder began Wednesday. Final fish-off is August 23.

Official ninth week standings follow:

1—George Mann	27.4
2—Joe Fletcher	24.13
3—William Stryg	24.4
4—Jimmy Whitelaw	23.8
5—Brian Calloway	19.4
6—Mrs. J. W. Morland	17.4
7—C. W. Renfrew	17.0
8—Fred Sigler	16.0
9—G. D. Mason	15.4
10—William Renfrew	13.0
11—Mrs. Edna Reid	11.12
12—C. Simmons	11.4
13—Scotty Stewart	11.3
14—Magnus Leheim	10.0
15—George Beale	10.0
16—Dick Brown	10.0
17—V. C. Kowles	9.12
18—Jack Pullen	9.8
19—Mrs. Irene Manzer	9.8
20—A. McHaffie	9.8
21—Pete Hansen	9.6
22—Gordon Denford	9.0
23—Laureta Fyfe	9.0
24—R. G. Grant	8.12
25—R. B. Stobie	8.11
26—Dave Reed	8.9
27—Dick Scroggs	8.8
28—Mrs. W. Watson	8.8
29—Wilf Bridge	8.8
30—T. Scott	8.8
31—B. Haslock	8.8
32—Albert Carter	8.8
33—J. Smith	8.8
34—W. R. Smith	8.4
35—Mrs. Carol Scroggs	8.4
36—Mrs. Cecil J. Rose	8.4
37—J. Menard	8.3
38—Mrs. E. Wiltse	8.0
39—P. Durrell	8.0
40—Doug Martin	8.0
41—F. G. King	7.12
42—A. Kramer	7.12
43—George Wells	7.9
44—J. Vowles	7.8
45—F. Warboys	7.8
46—Mrs. U. M. Slack	7.8
47—Brian Craig	7.8
48—Les Curran	7.8
49—Cecil Buckley	7.8
50—A. Campbell	7.8
51—Sid Smith	7.8

Pitt & Holt in Second Upset

Pitt & Holt downed Sidney Merchants, 10-7, behind the combined pitching talent of Rae Jones and Cathie Macdonald to take a two-game lead in their best-of-five Senior Women's Softball League semifinal play-off series at Lower Central Park Wednesday night.

Victory marked the second straight upset for Pitt & Holt over Merchants and the club can end the series Monday night at Central Park when they are scheduled to meet Merchants in the third game at 6.30.

A three-run rally in the last of the sixth inning gave Pitt & Holt its margin of victory. Merchants came back with three in their half of the seventh but fell short with their final bid.

Jocelyn Richmond took the defeat while going the distance for Merchants.

Line-score follows:

		R	H	E
Sidney Merchants	000 301 3—	7	7	6
Pitt and Holt	115 003 x—10	10	4

Jocelyn Richmond and Ollie Mair; Rae Jones, Cathie Macdonald (5) and Pat Michael.

DORMAN'S

ON DOUGLAS AT JOHNSON

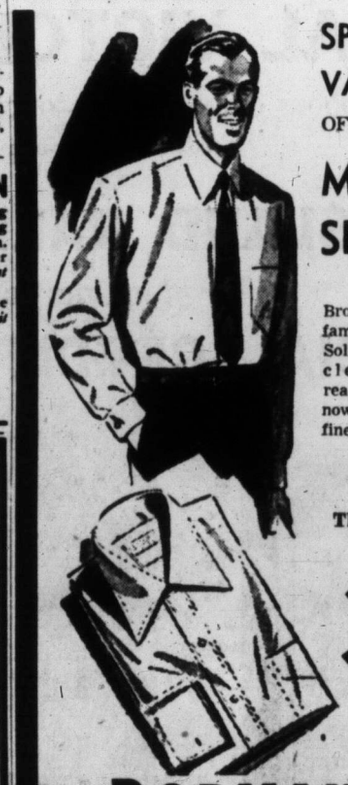

SPECIAL VALUE OFFERED IN MEN'S SHIRTS

Broken lines . . . in famous brand names. Solid colors, but all clean and bright, ready to put on. Buy now and stock up on fine dress shirts!

Reg. to $6.00

TERRIFIC BUY at

3.88

DORMAN'S

ON DOUGLAS PHONE G 5311

RACE RESULTS

VANCOUVER

First Race—

High Flash (Dye)	$5.30	$3.90	$3.00
Track Ace (Catzanaro)	—	6.70	4.70
Civil Answer (Siverwright)	—	—	3.60

Time, 1.15.

Also ran: Moncora, Hope Again, Lassie Somers, Niccolo, Brokers Bomb, Glad Regard, Deja.

Second Race—

Blue Lamb (Anderson)	$4.80	$3.40	$2.60
Fleur D'Anjone (Dye)	—	4.70	3.70
Gabardine (Richards)	—	—	6.90

Time, 1.14 2-5.

Daily double: $13.20.

Also ran: S.S. Line, Sweet Steam, Vino Star, Bonnie Tod, Fairland, Top Speed, Broken Arrow.

Third Race—

Chic Bird (Marsh)	$4.30	$2.40	$2.05
Ioni (Williams)	—	2.50	2.05
Ratho (Anderson)	—	—	2.05

Time, 1.15 1-5.

Also ran: Saanich Maid, Robinway, Me No Bet, Beau Simon.

Fourth Race—

Starboard Lite (Williams)	$12.80	$5.20	$3.60
Josephine Kidd (Dye)	—	3.70	2.60
Tiny Destrer (Sivewright)	—	—	3.10

Time, 1.49 1-5.

Also ran: Galladosh, Compelled, Mr. Sprague.

Fifth Race—

Apreciada (Martinez)	$6.50	$4.20	$3.60
Color Wash (Marsh)	—	3.70	2.70
Capilano (Sivewright)	—	—	8.40

Time, 1.14 4-5.

Also ran: Markendell, Crafty Run, No Tears, Blue Moud.

Sixth Race—

Jungle Sir (Sivewright)	$7.30	$4.00	$3.00
Prince Harry (Anderson)	—	4.30	3.10
Joketa (Oliver)	—	—	4.00

Time, 1.48.

Also ran: Inveresk, Curly E, Royal Time, Lou Gallator, Zem Zem, Nupper Tandy, Sir Dolan.

Seventh Race—

Take All (Dye)	$5.70	$2.60	2.20
Record Time (Anderson)	—	2.60	2.30
Barnston (Marsh)	—	—	2.60

Time, 1.13 3-5.

Also ran: Happy View 2nd, Beamers Champ, Comiston, Dusty Acres.

Eighth Race—

Porter's Blaze (Martinez)	$8.30	$4.40	$3.60
Chautugua (Dye)	—	4.50	4.00
Wendy K (Anderson)	—	—	4.30

Time, 1.51.

Also ran: Madner Sim, Mezzo Soprano, Son of Sax, Tasman, Jansie, Mabe Gold, Lady Doval.

Quinella: $18.26.

SPORTS MENU

TONIGHT

WIL BASEBALL
8.00—Royal Athletic Park, Victoria Tyees vs. Vancouver Capilanos (ladies' night).

AMATEUR BASEBALL
6.30—Macdonald Park, James Bay vs. Sidney, third game of Lower Island championship series.

SOFTBALL
6.30—Central Park, Capital City Gasmen vs. Navy, fourth game of best-of-five Senior A Men's Softball League championship semifinal series. Gasmen lead series 2-0 with one game tied.
6.45—Heywood Avenue Park, Grand Spot vs. Mary's Coffee Bar, Senior B.

WRESTLING
8.30—Memorial Arena, four-bout card featuring world heavyweight colored wrestling championship match between Luther Lindsay and Don Kindred.

TENNIS
Victoria Lawn Tennis and Badminton Club, continuation of play in British Columbia Lawn Tennis championships

LAWN BOWLING
Coninuation of play in Greater Victoria Lawn Bowling Association tournament at five Greater Victoria greens

CAN YOU GROW HEALTHY HAIR?

Thousands upon thousands of men and women in Britain say YES! If dandruff, thinning hair, and partial baldness is worrying you why not give Pure SILVIKRIN a trial? An organic hair tonic, it combines 14 aminoacids. Thousands of British men and women testify that regular use of pure SILVIKRIN has actually **stopped** falling hair, stimulated normal hair growth. Ask your druggist for this great British hair preparation today!—Pure SILVIKRIN

NUMBER SEVEN OF A SERIES

Why I Would Like To Serve You

"I want most earnestly to use my financial training and experience in a sensible approach to cutting the waste and extravagance in government, that make necessary the burdensome income and hidden taxes that you and I are being forced to pay."

JAMES GEORGE

PROGRESSIVE CONSERVATIVE CANDIDATE FOR VICTORIA

Published by the Victoria Progressive Conservative Association Room No. 2, 918 Government Street

Bevos in Marathon Victory Over Seals

Portland has won the baseball game of the year, a 22-inning thriller at San Francisco Wednesday in which the Seals finally bowed, 4-2, after four hours, 20 minutes of toil.

It was the longest game in the Pacific Coast League since May 6, 1928, when Oakland beat Sacramento, 7-6, in 22 innings. The league record is 24 innings to a 1-1 tie, Sept. 10, 1911, between Portland and Sacramento, and San Francisco's 1-0 win over Oakland June 8, 1909.

But in those gaslight contests the starting pitchers finished.

Wednesday, three hurlers worked for Portland, four for San Francisco. Larry Ward, who came in for Portland in the 20th, was credited with the victory, and Ted Shandor, who took over for the Seals in the 20th, was the loser.

Frank Austin's single, Hank Arft's walk, Fletcher Robbe's single, and still another single by Bob Marquis, ended the run drought in the 22nd innings.

Portland's victory put the Beavers within one game of the Seals, who, by winning Tuesday's doubleheader, took over undisputed occupancy of fourth place. Portland has held fourth place most of the season.

Seattle nudged Los Angeles in the 10th inning, 8-7. Gordy Brunswick's single with the bases loaded ended the contest.

Hollywood made it three straight over Sacramento, 4-3, as Dale Long hit his 25th homer in the eighth inning.

San Diego shoved Oakland into sole possession of the cellar by taking a doubleheader from the Acorns 6-3, and 5-2.

Bannister Quits Track for Books

LONDON (AP)—Roger Bannister, Britain's magnificent miler, said good-bye to track and field for this season with a 1.50.7 half-mile Monday before a crowd of 35,000 at the Vhite City Stadium.

Bannister beat 20-year-old Brian Mewson of England by 10 yards, France's star, Patrick el Mabrouk, finished a weak third. The listed world's record is 1.49.2.

Bannister now must settle down to study for medical examinations in September.

NOW! Find out why

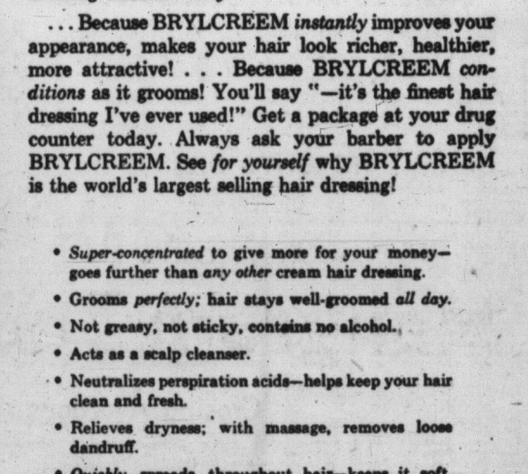

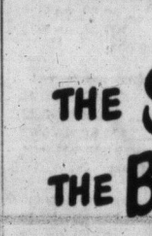

is the world's largest selling HAIR DRESSING!

More men buy BRYLCREEM than any other hair dressing . . . know *why?*

. . . Because BRYLCREEM *instantly* improves your appearance, makes your hair look richer, healthier, more attractive! . . . Because BRYLCREEM *conditions* as it grooms! You'll say "—it's the finest hair dressing I've ever used!" Get a package at your drug counter today. Always ask your barber to apply BRYLCREEM. See *for yourself* why BRYLCREEM is the world's largest selling hair dressing!

- *Super-concentrated* to give more for your money—goes further than *any other* cream hair dressing.
- Grooms *perfectly;* hair stays well-groomed *all day.*
- Not greasy, not sticky, contains no alcohol.
- Acts as a scalp cleanser.
- Neutralizes perspiration acids—helps keep your hair clean and fresh.
- Relieves dryness; with massage, removes loose dandruff.
- *Quickly* spreads throughout hair—keeps it soft, lustrous, healthy-looking.

THE SMART LOOK IS THE BRYLCREEM LOOK

TODAY'S STOCK QUOTATIONS

By
James Richardson & Sons · T. H. Burns & Co. Ltd · Hagar Investment Ltd · A. E. Ames & Co · Investment Dealers' Assn · H. A. Humber Ltd

VANCOUVER—NOON

OILS	Bid	Asked
Altex	30	34
AP Con	29	33
Amalgmtd	11	—
Anglo-Cdn	595	—
British Pete	8¾	11
Britalta Pe	400	450
C & E Corpn	—	11
Calmont	120	125
Calnorth	32	—
Calvan Con	530	—
Cdn Atlantic		530
Cent Leduc	275	280
Chamberlain	21	
Charter Oil	155	165
Commoil	400	—
Comnwealth	400	—
Del Rio	230	235
Fargo	235	240
Gas Expltn	105	115
Gen Petro	600	—
Do A	550	600
Hargal Oil	6	8
High Sarcee	15	—
Home Oil	785	—
Long Island	15	19
McD Segur	20	—
Mercury	10	13
Mill City	33	38
N Superior	280	300
Okalta	260	280
Peace River	—	700

	Bid	Asked
Royal Cdn	11	13
Spooner Oils	25	—
Sunset Oils	27	29¾
Trans Emp	250	260
Vanalta	29	30
Vantor Exp	25	28
Yankee Prin	75	80
York Oil	33½	35
MINES		
American Sd	18	19
Base Metals		30
Beaver Ldg	112	115
Bralorne	420	450
BRX (1935)	2½	3
Canusa Carib	4	5
Caribou Gld	110	115
Congress	6	
Cronin Bab	10	10½
Dorreen	18½	22
Estella	58	60
Gnt Mascot	50	58
Hamil	10	12
High Belle	34	
Indian	4	6
Island Mont	27	
Koote B Mtls	4½	5¼
Nat Exp	43	45
Nesbitt Lab	205	
Pac Eastern	10	15
Pac Nickel	75	82
Pend Ore	425	
Pioneer Gld	—	185
Premier Brdr	6	6½

	Bid	Asked
Privateer	3½	4
Quatsino Cp	26	30
Red Hawk	3	
Reeves McD	170	205
Rix Athbsk	190	200
Sheep Creek	63	70
Silbak Prmir	11	13
Silvan Con	46	47
Silver Ridge	10½	—
Silver Stand	95	96
Suquash	30	40
Taku River	5	—
Taylor Brdge	26	
Vananda	1½	2½
Van Roi		5
West Explor	46	
West Tgstn	195	200
INDUSTRIALS		
Alberta Dist	156	160
BC Telephn	35¾	36¼
BC Turf	73	80
Brd Dyck A	725	
Can W Lmbr		10½
Cap Estates	19½	20½
Coast Brew	350	360
Grun & Blya	75	
Inter Brew		460
MacMillan B	16½	16¾
Neon Prdcts	16½	
Pacific Coyle	55	
Powell River	24	25
Westm Pp A	13¼	
Do B	—	13½

NEW YORK CLOSE

	Close
Allied Chemicals	68½
American Can	36¾
American Smelter	31¾
American T & T	155⅛
American Tobacco	76½
American G & E	31
Anaconda Copper	33
Atchison Topeka	96
American HP	39⅞
Atlantic Coast L	101¼
B & O Railway	26⅛
Beth Steel	52½
Crown Zellerbach	29¼
Columbia Gas	13
CPR	26⅛
C & Railway	37⅛
Chrysler	73½
Con Edison	40
Corn Products	71¼
Detroit Edison	27¼
Dupont	100

	Close
Delaware & Hudson	40¾
Eastman Kodak	43½
Erie Railroad	20⅜
General Electric	73⅞
General Foods	55⅛
General Motors	60⅞
Goodyear Tire	50⅞
Great Northern	56⅞
Gulf Oil	48
Houston L & P	24⅞
Inter Harvester	28⅛
Inter Paper	52⅝
Inter T & T	16⅛
Inter Nickel	41¾
Johns-Manville	63½
Kennecott Copper	64⅞
Loew's Theatre	12⅞
Nat Distillers xd	19½
New York Central	25
Norfolk Western	45½
Northern Pacific	68⅞
Ohio Oil	57½

	Close
Pac Gas Elec	38⅛
Phila Elec	31⅜
Penn Railway	21⅛
Procter Gamble	63¼
Pub Svc	26
Radio	24⅞
Republic Steel	50
Standard, Calif	53½
Standard Oil, NJ	74
Sears Roebuck	59¼
Sunray Oil	18⅞
Socony	35½
Southern Pacific	45⅞
Sou Cal Edison	36⅛
Southern Railway	46⅞
Texas Corp	56⅞
Union Carbide	65¼
Union Pacific	108
United Aircraft	38
US Steel	38⅞
Westinghouse Elec	45⅞
Woolworth	44⅞

MONTREAL-TORONTO INDUSTRIALS

	Bid	Asked
Abitibi com	14¼	14⅜
Abitibi pfd	26¼	26½
Acadia Atlan	7	7¼
Do A	17¼	19
Do pfd	101	
Agnew-Surp	9	9½
Algoma Steel	36¾	37¼
Aluminium	48	48¼
Do pfd	103½	103¾
Ang-Nfld-Dev	8⅜	8⅝
Argus Corp	11½	11¾
Do pfd	80	80½
Asbestos Cor	26¾	28
Ashdn Hde A	14¾	
Do B	16½	17
Atlas Steel	16¾	16⅞
Bathurst A	36¾	
Do B	11	16
Beatty Bros	7	7½
Bell Telephe	39⅜	39½
Blue Ribbon	16	22
Brtish Cor A	14½	14¾
Do B	6½	8
Brazin Trac	10	10¼
B-A Oil	19	19¼
BCE 4% pfd	80	
BCE 4¾% pf	94¾	95½
BCE 5% pfd	49½	50
BC For Prod	5⅜	5¾
BC Packer A	11	11½
Do B	7¾	8¼
BC Power A	34¼	35
Do B	8⅜	8½
Brown Co	8⅝	9
Do 1st pfd	88	89
Do 2nd pfd	49	49¼
Bruck Mill A	16½	
Do B		6¾
Bldg Prod	38	39
Burlgtn Steel	19½	20
Burns Co A	40¾	
Do B	34¾	37
Burrard Dk A	7¼	7¾
Cda Dm Sug	17	18¼
Cda Cement	77½	78
Do pfd	28¾	29¾
Cda Iron Fds	19¾	20¼
Cda Malting	53	53¾
Cda Nor Pwr	10⅝	11
Ca Packer A	35⅝	35⅞
Do B	31¾	32
Cda Perma	54½	55
Cda Steamsh	76	77½
Do pfd	49	50
C W & C A		178
Do B	75	75¼
Cn Breweries	20½	20¾
Cdn Canners	28	28¼
Cn Car & Fd	16¾	17⅛
Do A	19	19⅝
Cdn Celanese	29¼	29¾
Do $1.75 pfd	34¼	34½
Do $1.00 pfd		20
Cn Ch & Cel	9¼	9½
Cn Dge & Dk		51¼
Cdn Gen El	430	480
Cdn Gen Inv	22⅞	23¾
Cdn Industs	38	40
Cdn Loco	16	21
Cdn Oil	13¾	14
CPR	25⅞	26
Cdn Vickers	18¼	17
Cda Wst Lum	3¾	9⅝
Cdn Watghs	60	62
Chatco Steel	5⅛	6½
Do pfd	5	6½

	Bid	Asked
Chrysler	72	74
Cockshutt Pl	13⅛	13½
Cm Alcohol	3	3¼
Do pfd	5	5½
Cons M-S	26⅛	26⅜
Con Paper	38¼	38⅜
Consm Gas	16⅛	16¼
Consm Glass	24	25
Corby's A	9⅜	10
Do B	8¾	9⅞
Cosmos Imp	10¾	12
Craig Bit	4	4½
Crown Seller	29¼	29¾
Davis Lthr A	14¼	15¼
Do B	430	525
Dist-Sgms	27¼	27⅜
Dom Bridge	77	80
Do Fdry-Stl	14¾	15
Do pfd	99¾	100
Dom Glass	64½	
Do Magnsm	12½	13
Do Stl-Cl	11¼	12
Dom Stores	16½	17
Do Tar-Chm	8⅜	9
Do pfd	19½	20
Dom Textile	9	9½
Dm Woollens	3	3¼
Donahue Bro	14½	15
Dow Brew	16⅝	17
Dryden Ppr	36	
Eddy Ppr A	21¾	22½
Electrolux	10⅛	10⅜
Estabrook pf	19	23
Famous Ply	21⅛	21¼
Fan Farmer	21½	22
Fedl Grain	16	17
Fleet Mfg	97	110
Ford Cda A	63⅞	64¼
Fraser Co	12¾	13
Do pfd		102½
Gatineau Pw	21¼	21⅜
Do 5% pf	106	107½
Gen Dynmcs	33¼	
Gen Motors	60	61
Gen Stl Wrs	16¼	17
Do pfd	100½	102
Goodyear Tr	95¼	96¼
Do pfd	47¾	48½
Gt Lks Pr	16¾	17
Do A pfd	49½	51
Gt Wst Cl A	7¼	7½
Do B	6½	6¾
Gyp Lm-Alb	35	35
Trans-Cda C	380	410
Ham Brdge	16½	17
Ham Ctn		23
Hard Cpt	97½	
Hayes Stl	33½	35
Hinde-Duche	27	27½
H Smith	19½	22¾
Imp Oil	31¼	31½
Imp Tob	10¾	11
Imp Tb pfd	23½	
Ind Accpt	31⅝	37
Int Bronze	5	6
Int Brze pfd	16	17
Int Metal A	32¾	34
Int Nickel	41¼	41½
Int Paper	51½	51⅞
Int Pete	23⅝	23¾
Int Util	25½	26¼
Kelvinator	21	21½
Lake Woods	31	33½
Lang	7¾	8
Laura Secord	14	14⅛
Loblaw A	41	42
Do B	42	42¾

	Bid	Asked
Ldn Hosiery A	6	7
McMillan B	16½	16⅝
M L Milling	7¾	8¼
Massey-Harris	8¼	8⅜
Maxwell	5½	5¾
McColl Fron	29	29½
Do pfd	95	95¼
Mercry Mill	115	120
Milton Brik	180	185
Mod Contnrs		15
M & O Paper	26¾	26⅞
Rbt Mitchell	37½	39
Molson's A	24½	
Do B	24½	
Monarch K	10¼	13½
Montreal Lo	10¼	10½
Moore Corp	25½	25¾
Nat Drug	8	8¼
Do pfd	11¾	12
Nat Grocers		12
Nat Hsry A	9¼	9½
Do B	7¾	8
Nat Stl Car	25	25¼
Niagara WW	31	
Ogilvie Flour	31½	
Ontario Steel	21½	
Orange Csh	380	400
Page Hersey	72	75
Penmans	49½	
Powell River	25¼	25¾
Power Corp	35¼	35½
Press Metals	11	11½
Price Bros	435	450
Rvsde Silk A	18	20
Do B		5¼
Russell Indus	18½	19¼
Shwngn Cem	38	38¼
Shea's Br A	16	
Do B	31	31½
Sicks Br VT		25
Sid Dairies A	10¼	10½
Simpson's	14¾	14¾
Southam Co	26	26½
Stand Paving	20	20½
Do Pfd	34¼	47
Stan Brock A	6	8
Stedman	18¾	19½
Steel of Cda	32¼	32½
Suprtst Com	14½	20⅜
Tamblyn	33	34
Taylor Pearsn	9¼	9¼
Do Pfd	10½	10¾
Tip Top Tirs	17½	19½
Tradrs Fin A	28¼	28½
Do B	28	
Union Gas	30¾	31
Unitd Corp A	25	27
Do B	12	13¼
Unitd Fuel A	58	59
Do B	24	25
United Steel	14	14½
Hrm Walker	49½	49¾
Westeel	21	21½
W Cda Brew	15½	16½
West Grocers	55	55½
Do A	34¼	36
Geo Weston	31¾	—
Do Pfd	95½	98
York Knit A	375	—
C I F	666	—
BANKS		
Montreal	34	34½
Nova Scotia	40¼	40¾
Toronto	40½	42
Commerce	30⅝	30¾
Dominion	30⅞	31
Imperial	34½	34⅞
Royal	35⅛	35¾

TORONTO MINES

	Bid	Asked
Akat Yukon	100	105
Amer Y.K.	26	28
Anacon L	480	495
Anglo Huron	13¾	14
Ankeno	12	14
Armistice	22	24
Ascot Metals	65	70
Aumaque	14	15
Bagamac	20	21¾
Barnat	129	135
Barvue Mine	239	240
Barymin	135	140
Base Metals	25	27
Bevcourt	42	45
Bobjo		31
Bralorne	410	415
Brewis R I	11½	13
Broulan	237	240
Buffadison	8	10
Buf Ankerite	64	65⅛
Buf Candian	18	20
Buffalo R L	4¾	5½
Bulldog Y	20	21
Camp Chib	330	335
Cassiar	720	750
Central Pat	94	97
Central Por	18½	20
Chesterville	58	64
Chimo	163	165
Citra-Lartic	9	9⅞
Con Dis Y	250	255
Cons Howey	51	53
Conwest	450	460
Delnite	145	155
Detta Min	16	17
Dome Mines	17½	17⅝
Donalda	64	68
East Mal	195	214
East Rim	107	110
East Sulli	460	465
East Metals	110	114

	Bid	Asked
Elder	50	55
Estella	50	52
Eureka	72	75
Falconbridge	16¼	16½
Frobisher	555	560
Giant Yelw	915	935
Gods Lake	83	85
Goldale	30	36
Gold Manit	525	535
Goldcrest	24	25
Ghaham B	80	84
Gunnar G	840	860
Hard Rock	14⅜	17
Harricana	14	16
Headway	13	14½
Hollinger	14⅛	14½
Homer Yukon	20	23
Hosco	4¾	5
Hudson Bay	43½	44¼
Inspiration	210	220
Paculet	10	13
Joburke	13	15
Joliet Que	30	31
Kerr Addi	21	21¼
Kirk Lake	51	
Labrador	810	825
Lake Dufault	81	85
Lake Ling	26	26½
Lake Osu	23	25
Lake Shore	65	75
Leitch Gold	72	74
L L Lac	57	60
Macassa	166	175
Mackeno	40	42
McL Cock	182	200
Madsen RL	175	180
Magnet	16	16⅛
Mal Gold	152	153
McIntyre	56½	58¼
McK R L	35	40
Negus	16½	17
New Cal	95	100
New Dick	230	295

	Bid	Asked
N Laguerre	10	12
New Mosher	65	68
Nisto	1	2
Noranda	68½	68¾
Normetals	290	295
North Den	12¼	14
North Inca	20	21
O'Brien Gold	82	85
O'Leary Mal	17½	20
Ont Pyrites	150	152
Osisko Lake	50	54
Pam Porc	85	100
Paymaster	46	42
Pend Ore	420	435
Pickle C	125	130
Pioneer G	175	190
Placer Dev	32½	33½
Preston	292	295
Que Lab	16	16½
Que Man	95	102
Quemont	17	17¼
Radroie	52	55
Rix-Atha	195	198
San Antonio	178	185
Sher G	435	440
Silanco	20	21
Silver Miller	65	68
Star Olsen	16	20
Steeloy	6	8
Steeprock	690	700
Sullivan	220	225
Sylvanite	126	130
T Hughes	206	210
U Asbestos	365	380
U K Hill	825	890
Upper Can	127	130
Ventures	17⅝	
Waite Am	19	12
W Ashley	19	20
Wilt-Cogh	8	9½
W Harg	200	204
Yale Lead	35½	38
Yellow B	130	132
Yukeno	19	22

UNLISTED AND MISCELLANEOUS

VANCOUVER	Bid	Asked
Bayonne	—	2
Beta Gamma	85	90
Bluebird	4	5
Bridge River	1	2½
Cariboo Hud.	2½	
Cassiar Yuk.	18	20
Copper Ridge	6	10
Guichon	5	6
Hedley Yun.	1½	—

	Bid	Asked
Jackson Basin	8	10
Koot. Belle	—	2½
Rico	16	
Rossland		50
Salmo Prince	15½	18
Seymour		60
Slocan B M	3	
Skeena Silver		10
Sun. Lard	28	
Uscana	—	8
Tung. B.C.	—	25

	Bid	Asked
West. Asb.	30	40
West. Mines	12	15
Woodbury	5	
Alliance	2½	4
Arrow	3	4
Futurity	28	
Inland	243	255
Midland	5	10
Midwest	125	130
Southend	1½	2
Trans West.	15	22

TORONTO OILS

Sales		High	Low	Close
2500	Acme	18	16	16
2400	Ajax	117	115	115
2825	Albermont	195	190	195
725	Amurex	16	15¾	16
825	Anglo Canadn	595	590	595
675	Bailey Selburn	420	415	415
100	Braisaman			145
4600	Bristol	44	43	44
8650	British Empire	67	65	65
200	Britalta	435	430	435
1320	Calmont	125	120	120
1500	Calnorth	39	38	38
700	Calvan Cons	530	525	525
505	Can Southern			925
7933	Can Decalta	75	73	75
3630	Can Devonian	87	85	87
100	Can Oil			13¾
2600	Can Pipeline	187	180	183
1800	Central Explor	475	465	470
1100	Central Leduc	285	275	275
2000	Chamberlain			23
1000	Charter Oils	163	158	162
7200	Cons Allanbee	46	43½	45
1125	Cons Peak			36
1500	Del Rio	240	225	234
2400	Dragon	48	46	48
17000	Duvex	45	42	44
400	Federated Pete	—	—	520
500	Flank Pete			17
800	Gas Explortn	115	105	115
1000	General Pete A	—	—	560
500	Great Plains	—	—	675
600	Gridoil	—	—	200
1000	High Crest	—	—	30
1080	Highwood Sar	—	—	17
940	Home Oil	—	—	800
2250	Hycharger			12
1057	Inter-Prov Pipe	22⅛	22¾	22⅞
600	Jet		—	32
26500	Landover Oil	41	35	45
3000	Long Island	20	17	17
1000	McDougall Segr			21
2400	Marigold	67	65	67
4000	Mid Continent	—	—	17
1000	Mill City			35
220	New Brit Dom	213	210	213
7500	New Devon	31	30	30
400	New Superior	285	280	285
800	New Canadian	—		218
129	North Star	—	—	9
600	Okalta	—	—	265
200	Pacific Pete			10
8500	Peruvian Oil	235	221	230
1200	Petrol O & G	45	44	45
1300	Ponder	124	120	124
2859	Rio Prado	76	73½	75
200	Roxana	—	—	17½
225	Royalite	—	—	14⅝
2000	Rundle	16	15	15½
1800	Sapphire	221	200	220
3350	Scurry	175	168	175
1200	Security Free	200	191	191
1100	Souris			52
30500	Sweetgrass	42	40	41
525	Trans Empire	258	257	257
10400	Trans Era	73	70	70
250	Trans Mountain	35¼	35	35
3875	Triad	250	248	250
1000	West Homested	111	108	111
1100	West Leasehlds	600	580	580
7000	Wilrich	50	48¼	50

Closing Averages

Dow Jones closing stock averages:

30 industrials ....275.77, up 0.69
20 railways ....106.97, up 0.49
15 utilities .... 50.00, up 0.20
65 stocks ....107.94, up 0.37
Shares: 1,200,000.

Toronto closing averages:

Industrials ....311.71, up 0.03
Golds .... 77.59, up 0.32
Base Metals ....154.02, up 0.62
Western Oils ....104.26, off 0.72
Shares: 2,011,000.

Montreal closing averages:

Industrials ....189.50, off .20
Utilities .... 95.20, up .20
Golds .... 57.30, unchd.
Pulp, Papers ....705.07, up 3.34
Shares: 311,400.

PROMOTED to post of financial officer of BCE on Vancouver Island is Don Davis. A native son of Victoria he has been with the company since 1928 in engineering and finance except for five years' RCN service in the war. Mr. Davis succeeds R. W. Purves who has been appointed personnel manager at Vancouver.

MARKET SUMMARIES

Edges Up At Day's End

TORONTO (CP) — Prices edged higher toward the close of another listless stock market session today.

Industrials drew support in selected issues, reflecting the firmer tone of New York trading.

Uraniums stepped forward modestly following the release of favorable drilling reports from several companies with property in the Lake Athabaska region of northern Saskatchewan. Gunnar, Bonville, Chimo, Nesbitt Labine and New Delhi were among the favorites.

Spotlighted in the industrials' mild advance were paper shares. Newsprint exports for the first half of the year increased $12,000,000 from last year's comparable period.

Golds moved forward quietly under the leadership of Dome, McKenzie and Preston East Dome. Inspiration added 18 cents in holding companies.

OILS DECLINE ¾

Western oils were down three-quarters of a point but losses were held to the 20 cents given up by Del Rio. Other prominent losers were Bailey Selburn, New British and New Superior. Royalite and Western Leasehold advanced against the trend.

Most base metals were down. Strong leaders included Noranda, Steep Rock and Consolidated Smelters.

Wall St. Gains

NEW YORK (AP)—Higher prices in the stock market today encouraged expanded buying in steels, motors, railroads and oils. Gains ran to around a point at the best.

Coppers weren't active at higher prices.

Higher were Sinclair Oil, Kennecott Copper, Westinghouse, American Tobacco, Republic Steel and Douglas Aircraft.

Canadian stocks were mixed. Canadian Pacific and International Nickel both slipped ⅛, Dome Mines and Distillers Seagram each advanced ⅛.

Royalite Oil, Canadian issue on the American Stock Exchange, gained ⅛; other Canadians remained unchanged.

Vancouver Quiet

Trading was extremely quiet on Vancouver stock exchange this forenoon. A few transactions were at unchanged to slightly higher prices. Beaver Lodge gained two to 1.12 and York also advanced two, to 34.

Active and Firm

LONDON (Reuters)—With Wall Street resuming an upward trend the London stock exchange continued active today.

Highlighting the oils was Anglo-Iranian which gained around ¼. Canadian Eagle and Ultramar were also in demand.

Closing prices: Babcock & Wilcox 64s 6d, Boots Pure Drug 20s 7½d, Canadian Pacific $47⅞, Central Mining £1½, Consolidated Goldfields 46s 3d, Courtaulds 43s 4½d, Hudson's Bay Co. 93s 1½d, Imperial Chemical 45s 9d, Imperial Tobacco 53s 4½d, Metal Box 60s, Mexican Eagle 21s 7½d, Rand Mines 65s.

Bonds: British 2½s Consols £61¼, British 3½s War Loans £81¾, British Fundings 4s 1960-1990 £101 9/16.

Financial Times index of London stocks today was 122.3, up 0.3.

Montreal Firmer

MONTREAL (CP) — The stock market continued to reflect a firmer undertone in slow afternoon dealings today.

Papers, utilities, senior metals, senior oils, steels, carriers and banks were firmer.

Mines were lower in a five-cent range and western oils were steady.

GRAIN

WINNIPEG

WINNIPEG (CP)—Prices showed a firm tone today in moderately active trade on the Winnipeg grain exchange.

Flax responded to modest export buying while higher rye prices were due to advances in the U.S. rye market. Scale buying in oats and barley was attributed to American shipping interests. Support in barley was also received from seaboard houses.

There were no figures available on overnight export loadings in wheat.

Class Two and IWA top grade wheat prices were ⅛ lower.

	Open	High	Low	Close
Oats—				
October	74⅛	76	74	75⅛
December	70⅝	71½	70¼	71
May	71⅞	72⅛	71⅛	71⅞
Rye—				
October	115	116¾	114¼	115½
December	116	117⅝	115⅝	116⅝
May	120¼	122⅝	119⅝	121¼
Barley—				
October	116¼	116⅝	115¾	116½
December	110⅝	111	110	110⅝
May	110½	110⅞	109⅞	110½
Flax—				
October	296¼	300¼	296¼	298⅝
December	288⅜		287	288⅜
May	292	294	292	294

Cash Grain Close

Oats—No. 2 cw 78.
Barley—No. 2 cw 122½.
Rye—No. 2 cw 113¼, track 113¼.
Flax—No. 2 cw 293¾, track 297¾.

CHICAGO

CHICAGO (AP)—Grains developed a firm trend after spending most of the session hopping about aimlessly on the Board of Trade today.

The most strength was shown by oats, largely on belief a government crop report next week will record a sharp drop in estimated production.

Wheat lagged. Some grain men felt reports of stem rust damage in the northwest had been over-emphasized.

Wheat closed ⅛-¾ lower, September $1.95¼-⅛; corn ⅛-½ higher, September $1.46¼-⅜; oats ⅝-1¼ higher, September 78½-⅝; rye unchanged to 1 cent higher, September $1.24½-¾; soybeans 1½ to 2 cents higher, September $2.56¾-2.57.

	Open	High	Low	Close
Wheat—				
September	196¾	196⅞	194⅝	195¼
December	203	203	201¾	201¾
March	208½	208½	206⅞	207½
May	209¾	209⅞	208⅝	208⅝
Corn—				
September	146¼	146⅞	145¼	146¼
December	137⅞	138	136⅞	137⅞
May	144½	145	143⅞	144⅝
Oats—				
September	77⅞	78⅜	77½	78⅛
December	78⅛	79⅛	77⅞	79
May	77⅛	77⅞	76⅞	77⅝
Rye—				
September	125	126	123⅞	124½
December	130¾	132	129½	130⅞
May	138½	140	138⅛	138⅝

DEEP-SEA SHIPS

(As reported to B.C. Pilotage Authority, Victoria)

Ogden Point, Victoria — Ss. Sterlingville, Welsh Prince, Mussel Hill, Aura (VMD).

Royal Roads—Ss. Sokna.

Crofton—Ss. Cape Franklin (stream).

Campbell River — Ss. George D. Gratsos.

Alberni — Ss. Norman Monarch.

Duncan Bay—Ss. Elga.

Nanaimo—Mary J. G.

Cowichan Bay—Ss. Waikawa.

Texada—Nissi Maru.

Chemainus—Wangratta.

OCEAN MAILS

(Closing dates at Vancouver)

Aug. 15—Ss. American Mail, Japan, Hong Kong and Phillipine Islands.

CANADIANS SAVE MORE

OTTAWA (CP) — Savings on deposit in Canada's chartered banks at June 30 last amounted to $5,126,015,000, against $5,100,083,000 at May 31 and $4,792,021,000 at June 30, 1952, the chartered bank statement for June showed today.

Call loans in Canada amounted to $122,895,000 at June 30, as against $137,663,000 at May 31 and $137,557,000 at June 30, 1952.

Get behind the Wheel and Feel Like a King in one of these

37

A-1 Safe Buy

NEWSED CARS

They're Royal Value—So Hurry to

NATIONAL MOTORS

See Our Classified Adv.

BUSINESS CAPSULE

By E. McLEAN, Times Business Editor

Frobisher-Beaver Lodge Arrangement Sketched

President Donald F. Farris of Beaver Lodge Uranium Mines Ltd. today outlined his company's working arrangement with Frobisher Ltd.

Frobisher has assumed control of exploration and development at Beaver Lodge and has provided technical and prospecting staffs under the supervision of Dr. J. D. Bateman. Frobisher also has purchased 50,000 Beaver Lodge treasury shares at $1.25, netting the company $62,500. A series of options extending over 18 months as, and if, exercised will net Beaver Lodge almost $2,000,000.

President Farris emphasizes the Frobisher arrangement stemmed from mining and geological, rather than financial, reasons. Beaver Lodge already had $400,000 in its treasury and did not need additional working capital. The Frobisher proposal, he says, was accepted primarily because of that company's broad exploration and development experience and the wide field of uranium knowledge possessed by Dr. Bateman and other Frobisher officials.

Rix Athabasca Uranium Mines Ltd. has bought mining equipment and power facilities for production of 500 tons per day. Construction of permanent warehouse, administration, engineering and residential facilities is proceeding on the Rix property.

. . . **Tri-Tor Oils Ltd.** president Thomas E. Dubuc has sent to shareholders a four-page summary of company activities since May. He expresses confidence "that during the next four months the Bonnyville and Cold Lake areas will be the centre of extensive development of oil and gas reserves, refinery expansion and pipeline completion, all of which are beneficial factors to Tri-Tor."

$ EXCHANGE

VICTORIA—Banks buying U.S. cash at 1⅝ per cent discount; buying U.S. cheques at 1⅝ per cent discount; buying U.S. silver at 4 per cent discount; selling U.S. cash and cheques at ⅝ per cent discount.

NEW YORK—Canadian dollar 1/32 higher at premium of 1 3-32 per cent. Pound sterling $2.81 11/16.

MONTREAL—U.S. dollar worth 98 15/16 cents Canadian. Pound sterling $2.78 11/16.

for POWER you can FEEL try NEW HOME ETHYL THE HIGH-OCTANE GASOLINE!

HOME

CONTAINS E. D.
Ethylene Dibromide keeps spark plugs clean... improves motor performance.

HOME OIL DISTRIBUTORS LIMITED — The British Columbia Company

Dividends

Royalite Oil, 6½ cents payable Sept. 1; record Aug. 14; xd Aug. 13.

Eddy Paper "A," 25 cents payable Sept. 15; record Aug. 17; xd Aug. 14

Consolidated Textile Mills, common 20 cents payable Sept. 1; record Aug. 15; xd Aug. 15.

Convertibles Firmer

CONVERTIBLE BONDS FEATURE

MONTREAL (CP)—Interest in convertibles on the corporate market featured Montreal bond markets. Non-convertibles were dull. Government and provincial bonds were a little easier.

A. E. Ames & Co.
Limited
Investment Securities
Royal Trust Building • 612 View Street, Victoria, B.C.
Telephone: E 4171
TORONTO MONTREAL WINNIPEG VANCOUVER NEW YORK LONDON, ENG.

WE PREFER 'WHITE HORSE'!

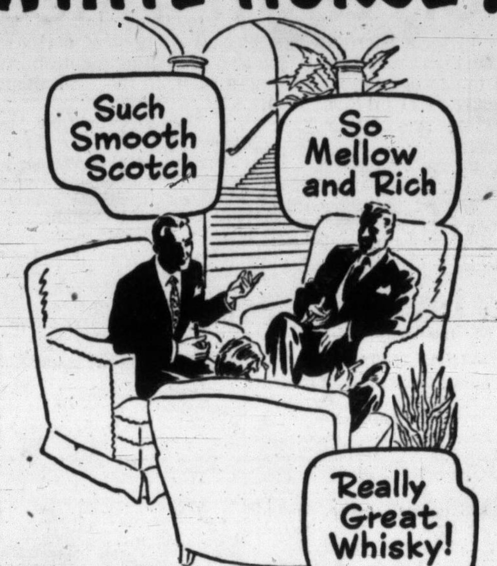

DON'T JUST SAY 'SCOTCH'— ASK FOR . . .

Estab. 1742

WHITE HORSE SCOTCH WHISKY

W-42 Contents 26½ ounces

This advertisement is not published or displayed by the Liquor Control Board or by the Government of British Columbia.

HON. W. A. C.

BENNETT

PREMIER OF BRITISH COLUMBIA

ANSWERS THE

'Political Machines'

TOMORROW NIGHT

At 8 o'Clock

AT THE

ROYAL VICTORIA THEATRE

DOORS OPEN 7.15 P.M.—ORCHESTRA IN ATTENDANCE

COME EARLY AND BE SURE OF A SEAT

BIG ISLAND RALLY IN SUPPORT

OF THE FOUR ISLAND

SOCIAL CREDIT CANDIDATES

WALDO SKILLINGS

JAMES ROBERTS

L. F. HODGSON

FAST FERRY SERVICE

BETWEEN NANAIMO—HORSESHOE BAY (West Vancouver)

No Reservations Required • Via De Luxe MV. Kahloke

• 5 TRIPS DAILY •

LEAVE NANAIMO: 6 A.M., 10 A.M., 2 P.M., 6 P.M., 10 P.M.

LEAVE HORSESHOE BAY: 8 A.M., 12 NOON, 4 P.M., 8 P.M., 12 MIDNIGHT

(DAYLIGHT SAVING TIME)

VICTORIA—PORT ANGELES SERVICE: 4 TRIPS DAILY VIA MV. CHINOOK

NANAIMO, Brechin Point, Phone 1497
VICTORIA, 814 Wharf Street, Empire 0222

BLACK BALL LINE, LTD.

Public-Spirited Langford Folk Push for 'Biggest and Best' Fair

Last minute arrangements are being made by a crew of community-minded Langford men and women to make the district's annual fair on Friday and Saturday the "biggest and best" yet.

Residents are reminded that the parade will assemble at 12.30 at St. Mary's Priory, Island Highway, and will leave at 1 p.m. and not at 2, as previously published.

An innovation has been added with the arrangements for a bean bar under the convenership of Mrs. Ken Buxton, who will be grateful for any donations of home-baked beans.

There will be hot-dog, soft drink, and ice cream stands too. Sandwiches, tea and coffee will also be available.

The program and times are as follows:—

Friday, August 7:

7.00 p.m.—Bicycle road race from Victoria, arrives Langford about 7.45 p.m.

8.00 p.m.—Official opening by H. J. Bruch, MLA, followed by the crowning of fair queen, Maxine Fraser by Miss B.C. Products Fair 1953 (Eleanor Anderson).

8.30 p.m.—Children's fancy dress parade.

9.15 p.m.—Acrobatic display by the Tippet sisters.

9.30 p.m. — Civil defense display.

10.00 p.m.—Display by the Langford Volunteer Fire Department.

10.30 p.m.—Acrobatic display by the Tippet sisters.

12.00 p.m.—Closing.

Saturday, August 8:

12.30 p.m.—Parade assembles at The Priory, Island Highway; decorated bicycles will be judged and prizes awarded.

1.00 p.m.—Parade leaves the Priory.

2.00 p.m. — Baby show; judges: Dr. G. A. Wright, Dr. M. Roach and Mrs. Ross, RN.

3.00 p.m.—Loggers' sports.

4.00 p.m.—Sikh stick fight; master, Bella Singh; assistants, Balwant Singh and Swarn Singh of Mesachie Lake.

6.00 p.m.—Children's pet parade.

7.00 p.m.—Horse gymkhana.

7.30 p.m.—Flower auction.

8.30 p.m.—Display of Norwegian folk dancing.

9.00 p.m.—Dance.

Hear Duncan MacBRIDE

Esquimalt-Saanich LIBERAL Candidate

MacBRIDE is YOUR MAN . . . the RIGHT man for Ottawa! Vote for MacBride on AUGUST 10 . . . Vote Liberal, because ONLY THE LIBERALS can form a Government!

Guest Speaker, George F. Gregory

Chairman, Mr. Winterbottom

ST. MARTIN'S HALL
OBED AVENUE

FRIDAY—8.30 P.M.

MacBRIDE on the AIR
CJVI—THURS., 9.00 P.M.
CKDA—FRI., 9.05 P.M.

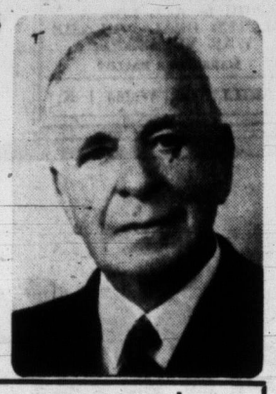

MacBRIDE | X

Esquimalt-Saanich Liberal Campaign Association.

California Cannery Workers to End Strike

SAN FRANCISCO (AP)—AFL cannery workers voted overwhelmingly Tuesday night to accept an agreement ending their eight-day-old strike against 68 of California's major canneries.

The walkout had idled 35,000 workers and endangered the state's multi-million dollar peach crop.

CCF-er Aims to Thwart Public Exploitation

A strong co-operative movement "to prevent the exploitation of Canadian consumers and producers by combines," was advocated by R. M. McIntosh, CCF candidate in Esquimalt-Saanich, at a house meeting at Cadboro Bay Wednesday.

"Past experiences show that attempts by capitalist governments to control combines under the Anti-Combines Act are futile," said Mr. McIntosh. "The co-operative movement is the only answer to stop exploitation."

Mr. McIntosh claimed the corporate profits in Canada since 1946 are an indication of how the Canadian people are being exploited. "In 1951, the corporation profits amounted to $1,300,000,000," he said. "They will probably be higher this year."

OPPOSES DECONTROL

With regard to the removal of controls on milk, Mr. McIntosh claimed that this will inevitably lead to higher prices to consumers and less returns to producers.

"The removal of controls on basic commodities has always resulted in higher prices," he said.

He pointed out as an example that when the Coal and Petroleum Board removed controls on gasoline and fuel oil, the prices of these two commodities increased considerably.

"Whenever private enterprise demanded the removal of controls, the consumer is rocked by rapidly increasing prices established by the private monopolies which dictate economic policies under capitalism," said Mr. McIntosh. "You only have to look back to see what happened when controls were removed."

Manslaughter Charge Laid Aganist Constable

TORONTO (CP) — Police Constable Earl Snider Wednesday was charged with manslaughter in connection with the death of Gordon Hurst, 19, killed Tuesday night by the second of two "warning shots" fired by Snider.

The youth was hit as he attempted to scale a fence behind a residence to which police had been called to investigate prowlers. An older companion escaped.

Skinny men, women gain 5, 10, 15 lbs.

Get New Pep, Vim, Vigor

What a thrill! Bony limbs fill out; ugly hollows fill up; neck no longer scrawny; body loses half-starved, sickly "bean-pole" look. Thousands of girls, women, men, who never could gain before, are now proud of shapely, healthy-looking bodies. They thank the special vigor-building, flesh-building tonic, Ostrex. Its tonics, stimulants, invigorators, iron, vitamin B_1, calcium, enrich blood, improve appetite and digestion so food gives you more strength and nourishment; put flesh on bare bones. Don't fear getting too fat. Stop when you've gained the 5, 10, 15 or 20 lbs. you need for normal weight. Costs little. New "get acquainted" size only 60c. Try famous Ostrex Tonic Tablets for new pep, vigor and added pounds, this very day. At all druggists.

Stork Stymied

KNOXVILLE, Tenn. (UP)—The stork hit a dead end Tuesday in its trip up Longview Road.

A girl was born Aug. 1 to Mrs. Miles Siegel of 500 Longview Road. A boy was born Aug. 2 to Mrs. William Kerley of 600 Longview Road, and a boy was born Monday to Mrs. Arthur K. O'Shea of 700 Longview Road.

But 800 Longview Road is a vacant lot.

Quality From Coast to Coast
MELCHERS

RYE	Aristocrat	8 years old
	Anniversary	5 years old
	Viscount	4 years old
	Melchers Special Reserve	3 years old
GIN	London Club London Dry	

insist on
melchers
Real Rye AND QUALITY BRANDS
Coast to Coast

This advertisement is not published or displayed by the Liquor Control Board or by the Government of British Columbia.

Coffee Lovers want Flavor, and by Actual Sales Westerners have made NABOB the Flavor Favorite!

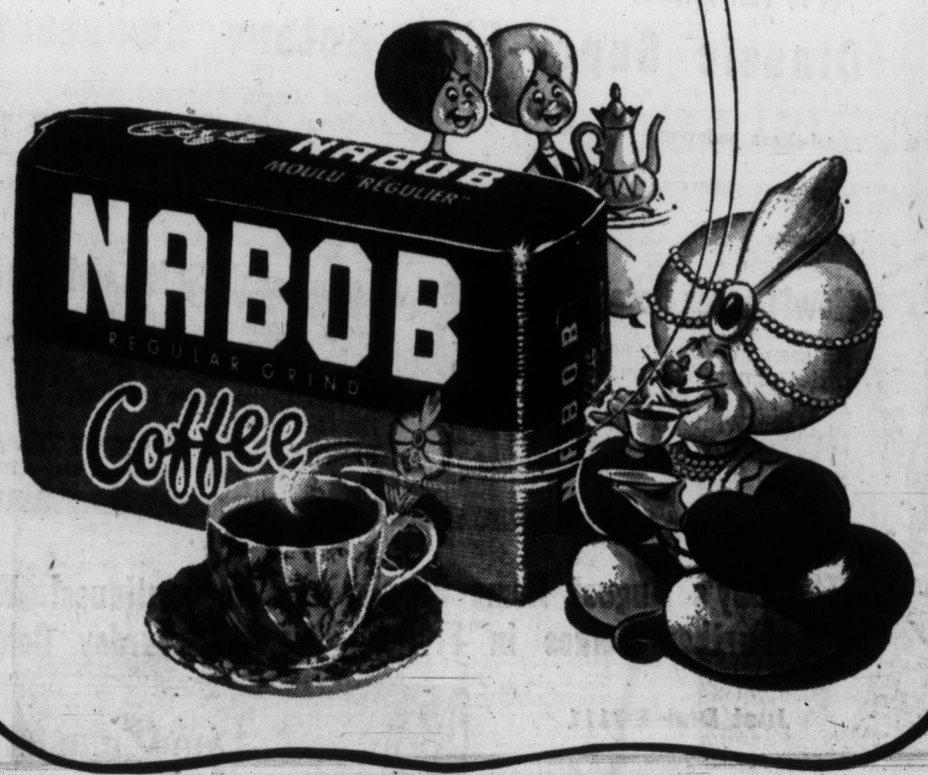

3-C

AUGUST SPECIALS
AT THE ARROW

8-PIECE LIVING ROOM GROUP!

Consisting of:
- DE LUXE 2-PIECE DAVENPORT SUITE IN TOP QUALITY COVERINGS
- 2 TABLE LAMPS
- 2 END TABLES
- MATCHING COFFEE TABLE
- FANCY SATIN CUSHION

FOR ONLY $195

$19.50 DOWN DELIVERS!

SAVE $25.00

WE STILL HAVE A LIMITED NUMBER OF THE FAMOUS

PREMIER VACUUM CLEANER

- New "Throw-Away" Bag (6 bags come with every cleaner)
- Suction Regulator
- New streamlined design
- Specialized attachments
- New, positive locking extension tubes
- Comes with regular dust-bag too. May be used in the usual manner.

PAY ONLY $89.50

REGULAR VALUE $114.50

$8.95 DOWN DELIVERS!

Bungalow Beds

Complete With Spring and Mattress

ONLY $29.50

5.00 Down Delivers

ARROW FURNITURE

2 STORES

747 Yates
Just a Few Steps from the Dominion Hotel

1321 Government
Between Yates and Johnson

Phone E 8024 - E 4814

Communist Teachings Tale Ridiculed By CCF Speaker

A claim by a Social Credit candidate that Communism is being taught in B.C. schools was attacked by CCF candidate Mrs. May Campbell at a house meeting Wednesday night.

She said the accusation "is ridiculous and irresponsible."

"In social studies period there is bound to be interest shown in the various types of government throughout the world," she pointed out.

She thought that just because this is a federal election, and education is a provincial problem, we should not lightly brush off education.

"The CCF believes that the true purpose of education is to discover and develop the capacities of every individual," she said.

Mrs. Campbell thought this could be done by equalizing opportunities in all the provinces, by helping deserving students financially, by assuring teachers adequate salaires, by assisting the provinces in building necessary schools and by making a Dominion-wide declaration that ability, not private means, shall be the criterion for higher education.

COLGATE
cleans your breath as it cleans your teeth!
PURE! SAFE! WHITE!
COLGATE TOOTH POWDER
COLGATE RIBBON DENTAL CREAM

2 REASONS WHY
it's your best GIN BUY
1 It's made by Hiram Walker
2 It's made with IMPORTED BOTANICALS
HIRAM WALKER'S LONDON DRY GIN
HIRAM WALKER'S DRY GIN
This advertisement is not published or displayed by the Liquor Control Board or by the Government of British Columbia.

ISLAND DIGEST

COURTENAY—The fire marshal's office is to be advised that a number of Courtenay residents with oil burners do not have permits for them. The matter was brought to attention of city council Wednesday.

Ald. W. C. Moore asked council members what they thought of a suggestion to put a fence around the ball field in Lewis Park. Not one of the councillors liked the idea.

★ ★ ★

COMOX — Village commissioners have taken steps to withdraw from the Vancouver Island regional library. They made the move because of unsatisfactory conditions. Commissioners extended a vote of appreciation to the local library committee for their efforts in maintaining the service.

★ ★ ★

NANAIMO—Three RCAF jet planes will participate in the air show to be staged Aug. 16 at Cassidy Airport.

The jets will fly overhead at top speed in formation.

In addition, arrangements have been made with Queen Charlotte Airlines to have one of its DC 3 aircraft on hand to take people up for a bird's-eye view of Nanaimo. The Dakota can carry 28 persons at a time.

The show is being planned by Nanaimo Flying Club and Ladysmith Kinsmen Club.

★ ★ ★

CAMPBELL RIVER — The second fatal accident in 10 days at Giroday logging camp at Redonda Bay was recorded here Wednesday.

A young logger was killed when struck by a swinging cable block. His name is being withheld, pending notification of next of kin.

★ ★ ★

PORT ALBERNI — Scout Leader Ken Hutcheson and seven First-Class Scouts have returned to their homes in the Albernis from the Canadian Scout Jamboree held near Ottawa.

The boys reported their demonstration of power sawing at the jamboree was one of the big hits of the camp. They cut up logs donated by MacMillan and Blodel Ltd.

Workers Back On Air Force Hangar Job

COURTENAY — Negotiations toward a settlement of grievances between Dawson & Hall and carpenters on the $4,000,000 Comox hangar were completed at a two-day conference here and resulted in the men returning to work Wednesday.

The hangar job has been held up for nearly a month. Dissatisfied carpenters refused to work and went off on what they called "a holiday."

A permanent grievance committee has been set up to iron out any further differences between workmen and the contractor.

LONG LIFE AHEAD

CARDIFF, Wales (CP) — A Cardiff ophthalmic surgeon, Dr. J. W. Thomas, said in his presidential address to the British Medical Association that about half the children today can expect to live till 70.

Bennett Says Story Trash, Threatens Suit for Libel

Premier W. A. C. Bennett said Wednesday consideration is being given to launching libel action against New Liberty magazine and author Leslie Roberts because of an article in the current issue entitled "Social Credit Means Dictatorship."

The premier said the article is being studied. He said the article is "trashy."

Mr. Roberts' article said Canadians could expect a national Social Credit government to abolish other parties, the secret ballot and general elections.

The premier, who is given only brief mention in the article, did not specify whether he personally would start legal action.

An English chef did one of the first big gas-cooking jobs in 1850, roasting 500 pounds of beef.

CLEARS UP YOUR SKIN FAST! Pimples, eczema rash, blackheads, quickly relieved with fragrant, scientifically medicated Cuticura Soap and Ointment. Highly recommended. Try it! CUTICURA

WALDO SKILLINGS
Social Credit Candidate
VOTE SOCIAL CREDIT AUG. 10
Waldo Skillings Says:
"HE IS ALL FOR A BETTER DEAL FOR THE WAR VETERANS."
MARK YOUR BALLOT
SKILLINGS, Waldo | X

Choose AYLMER FROZEN FOODS FOR DEPENDABLE QUALITY
AYLMER FANCY QUALITY

Classified Ads Don't Cost —They Pay

The Liberals have done GREAT THINGS for VICTORIA

Under a Liberal Government in which Victoria was represented by Bob Mayhew the Victoria Riding has always enjoyed fullest consideration and the most generous treatment. Here is just a reminder!

OUR WONDERFUL NEW POST OFFICE
COMPLETE REBUILDING AND REFACING OF OUR OLD POST OFFICE
VICTORIA HAS BEEN MADE PACIFIC TERMINUS FOR TRANS-CANADA AIRLINES
DREDGING OF INNER HARBOR FOR LARGER VESSELS
EXPRESS HIGHWAY TO PAT BAY
BUILDING AND EQUIPPING OF SPLENDID VETERANS' HOSPITAL
D.V.A. PAVILION
IMPROVEMENT AT OGDEN POINT DOCKS
FISHERMEN'S WHARF
MILLIONS SPENT AT ESQUIMALT
VAST SUMS SPENT ON SHIP CONSTRUCTION, EMPLOYING 5,000 MEN AND PROVIDING HOUSING FOR THEIR FAMILIES
MILLIONS SPENT AND NOW BEING SPENT ON FORTRESS INSTALLATION AND OTHER DEFENSE PROJECTS
OVER HALF THE COST OF OUR WONDERFUL FAIREY VOCATIONAL AND TECHNICAL SCHOOL

Only FAIREY can continue the Liberal Program for VICTORIA

Many promises have been made by many candidates as to what they will do for Victoria, but only a Liberal Member can most successfully represent us in a Liberal Government. Here are some of the projects to which Fairey pledges his support.

POINT ELLICE BRIDGE. Federal Government officials have already inspected the bridge and are preparing their report for the Government.
FAIREY WILL WORK FOR ASSISTANCE TO THE MUNICIPALITY OF ESQUIMALT FOR UPKEEP OF ROADS AND BRIDGES
A BREAKWATER FOR SMALL BOATS AT OAK BAY
PORTAGE INLET CANAL AND LOCKS
KEEPING OUR SHIPYARDS BUSY

Let's Keep Victoria IN the Government
AUG. 10th
Mark Your Ballot
FAIREY FRANCIS T. X
—Victoria Liberal Association

At The Bay . . . A Terrific Clearance

½ Price! Junior Frocks
Reg. 3.95 to 19.95 Now 1.97 to 9.97
● Fashion Magazine Styles at Seldom-Seen Savings! For 5'5", under!
● Summer Cottons, Rayons, Slubs in Tailored or Dressy Prints, Plains! 9-15.
● Remember, "Junior" Frocks Mean a Size; Not an Age! Shop Now!
BAY Junior Apparel, Second Floor

½ Price!
Buy Your New Dress Now at Our ½ Price Clearance Sale! . . .
Reg. 6.95 to $35 Now 3.47 to 17.50
Cottons, nylons, rayons . . . prints and plains, pastels and dark shades . . . Novelty and basic styles . . . Choose yours now, shop early, selection is limited! Broken sizes, 16½ to 24½; 12 to 18.
BAY Women's Dresses, Second Floor

Hats! Hats! All at Half Price!
Reg. 5.95 to $35
Now 2.97 to 17.50
A Better Buy You'll Never See . . . because: they're all fine quality, all distinctive models designed to flatter you! Summer felts and straws, neat little "ribbon" hats in brights and whites, some dark shades . . . all at wonderful savings!
BAY Millinery, Second Floor

Imported From Scotland!
Pure Cashmere Sweaters
Short-sleeve pullovers, 18.95
Long-sleeve pullovers, 19.95
Cardigans, 24.95
Novelties and collared cardigans, 19.95 and 24.95
Aristocrats of the sweater world . . . craftsman-made expressly for us . . . and you! Heavenly soft . . . made to last and last, to look lovely always. The glowing colors stolen from the Scottish hills! Sizes 36-44.

They've Just Arrived!
Classic Super-Fine Botany Sweaters
Short-sleeve pullovers, 5.95
Long-sleeve pullovers, 6.95
Cardigans, 7.95
Direct from England come these fashion-right sweaters in mouth-watering colors: Green, Ice Blue, Cherry, Lavender, Scarlet, Navy, Black, White, Pink, Yellow, Brown! Sizes 36-42.

Now! Lansea Botany Novelties
As seen in Vogue; as worn in Victoria! Smart botany pullovers with Peter Pan or turtle collars, striped in Navy/White, Yellow/Grey, Pink/Grey, Grey/White. Sizes 36-40. Each 16.95

Luxuriously Soft Lambswool
From Scotland! Classic sweaters. Coral, Beige, Grey Mix, Turquoise, Yellow and many more; 36 - 40. Long-sleeve pullover, 10.95 Short-sleeve pullover, 9.95 Cardigans, 12.95
BAY Sportswear, Second Floor

The Bay's August Home Furnishing Sale Continues! Watch for Further Values in Friday's Times, Saturday Colonist!

Just Dial E 7111
Store Hours: 9 a.m. to 5 p.m.; Wednesdays, 9 a.m. to 1 p.m.
DOUGLAS AT FISCARD
Hudson's Bay Company
INCORPORATED 2ND MAY 1670

Local News
Women's Pages
Classified

Victoria Daily Times

Second
Section
Pages 13-24

VICTORIA, B.C., THURSDAY, AUGUST 6, 1953

BETWEEN TIMES

By MONTE ROBERTS

A very brief item from Wellington, N.Z., the other day reports an official from the Fiji Islands arrived there in search of 500 teeth of the sperm whale to relieve a desperate shortage.

It appears that whale teeth have long been used as currency on the Fiji Islands.

A good many Canadians have the impression this country is using hen's teeth as currency.

This impression is especially prevalent between paydays.

The new cigarette vending machines now being installed throughout the city are inscribed with explicit instructions: "Deposit any combination of coins to total 35 cents. Nickels, dimes, quarters, no pennies. After depositing coins press button opposite pack desired. Phone E 3148."

I presume you make the telephone calls to say thank you for the cigarettes.

Official statistics show that during July 461 families moved to B.C.

During the same period, 400 families left B.C.

I don't know why the 461 families came to this province, but Im pretty sure why the 400 families left.

They have gone to see if they can find out where summer went.

The B.C. Electric's position seems to be, it costs less to take a bus, but it costs more to own one.

Newfoundland, Canada's newest province, seems to be doing right well since it joined the mainland.

It has already been awarded a brand new city.

The travel guide in the May issue of Red Book magazine says: "Follow adventure's gleaming thread over smooth highways, through towns with unsuspected names like 'Seldom Come Lately' and 'Horse Chops' to Newfoundland's proud capital, Halifax."

Some words are better to look at than to hear.

Take the word "era" for instance. On Wednesday, CJVI moved to new studios, and on all its newscasts during the day, the announcers referred to the end of a "20-year era in broadcasting."

Unfortunately, each time I heard it, I was convinced the announcer said "a 20-year error in broadcasting."

It took CJVI a long time to find out it had all been a mistake.

TOPICS OF THE TIMES

Cpl. James Shaw Brooks, RCASC, permanent army, was fined a total of $15 for two motor vehicle offenses when he appeared in city police court today. He was fined $10 for failing to register a change of address with the motor vehicle branch and $5 more for illegally making a U-turn. Brooks pleaded guilty to both charges.

★ ★ ★

Involved in a two-car collision in which a woman sufferd three broken ribs July 26, Donald A. Redman, 561 Raynor, was fined $50 and his license was suspended by Magistrate H. C. Hall in city police court today.

He pleaded guilty to a charge of careless driving following a collision at Craigflower and Raynor. Passenger in his auto, Mrs. Mary Lewis, suffered the rib injuries. Vehicle damage was estimated at $500.

★ ★ ★

A blood donor clinic will operate here for four days next week. Tuesday, Wednesday and Thursday blood will be collected at Red Cross House, 1046 Fort Street, and on Friday the mobile clinic will move to the B.C. Forest Products plant on Gorge Road. Hours of operation will be announced.

★ ★ ★

Heavy ack-ack batteries will be firing from Albert Head summer camp, commencing at 10 a.m. Saturday and continuing until 4 p.m. There will be a further shoot on Sunday during the same period. An area 22,000 yards to seaward from the battery site is warned as dangerous to shipping.

★ ★ ★

Annual picnic for members of the 5th (BC) Coast Regiment, RCA, of the reserve army, will be held Aug. 16 at Weir's Beach. Those requiring transportation should be at Bay Street Armory at 10 a.m. on picnic day.

★ ★ ★

William E. Bradbury, 904 McClure, was fined $5 in city police court today when he pleaded guilty to a charge of driving a taxi in the city without a 1953 permit. "He had a permit from the chief of police of Oak Bay and thought that was good enough to operate anywhere in Greater Victoria," defense counsel James J. Proudfoot told the court.

★ ★ ★

Donald Harvey, 248 Douglas, reported to city police at 11.45 p.m. Wednesday that several youths had just driven away from Thunderbird Apartments in his English car. The car was found abandoned at 7.20 a.m. today by Cpl. Joseph Barlow in the 300 block on Montreal Street.

★ ★ ★

Annual open regatta of the Royal Victoria Yacht Club will be held Aug. 15 and 16, and the club picnics will be held Aug. 30.

Regatta series races will start Saturday afternoon, August 15, and series races and novelty events will be staged Sunday. Races for cutters and whalers of the RCN Sailing Association will be among the feature events.

Social Credit hasn't more members than all other parties combined in Canada yet, just in B.C., Premier Bennett said today.

He was correcting a wrong impression given in a Times report Wednesday. The report indicated the premier said Social Credit members outnumbered all other parties in the nation.

Premier Bennett actually was referring only to B.C.

★ ★ ★

All members of the 40th Technical Squadron, RCEME, local army reserve, who are going on "Buffalo" scheme at Wainwright, Alta., Aug. 23-30, are asked to parade at Bay Street Armoury at 8 p.m. on Aug. 11.

★ ★ ★

Staff-Sergeant Stan Mendrum, permanent army administration clerk for the 40th Technical Squadron, RCEME, Victoria reserve army, will be posted to B.C. Area Command, Vancouver, as chief clerk of the area RCEME office, Aug. 23, it was learned today. He has been administration clerk for the 40th for the last year and one-half.

City Glassworkers Ask Strike Vote Over Wage Issue

Application for a strike vote among glassworkers employed in two Victoria plants has been received by the Labor Relations Board here but no date for balloting has yet been set.

The vote application was made by Donald Bushell, glassworkers' business agent, for men employed by O'Neil Glass and Paint Ltd. and Hobbs Glass Division. Acknowledgment of receipt has just been made by the labor board.

The vote is to back up demands for a seven-cent-an-hour raise for journeymen and five-cent raise for other classifications.

These were the compromise terms agreed to by other glass companies, here and in Vancouver, after prolonged negotiations. Present pay for journeymen is $1.59 an hour.

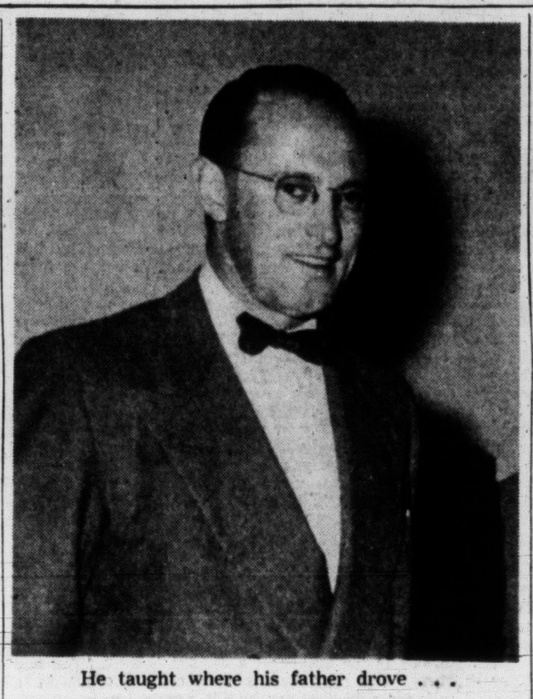

He taught where his father drove . . .

KNOW YOUR CANDIDATES

Ready-Fisted Socred, Skillings Once Tory

This is the last of a series of articles on the six Victoria candidates in the federal election, which appeared in alphabetical order. Today's subject is Waldo M. Skillings, Social Credit.

BY MONTE ROBERTS

One fall evening in 1925 Dave Stoddard, MP for the Cariboo district, walked into the lobby of a hotel in Clinton, B.C., with a tall, gangling youth of 19 at his side.

To the circle of grizzled old-timers lounging around the inevitable pot-bellied stove, he shot a question:

"Who's this boy remind you of?"

One of the men peered at the youth, and said immediately, "Why he can't be anybody but the son of ol' Waldo Skillings, who drove team on the Cariboo road in '90."

Their welcome to this offspring of their old friend was only slightly dampened when they learned he was in the Cariboo to (of all things) teach school.

Today, if the elder Skillings were alive, it is likely he would be introduced as the father of Waldo Skillings; for, if nothing else, his son has kept the Skillings name prominently in the news throughout a stormy career.

Waldo is the third Skillings to bear that Christian name, and his eldest son, 15, makes number four. There seems little danger of the Skillings name dying out in these parts; Waldo and Helen Skillings have four other boys: Don, 13; Hugh, 10; Pat, 4½, and Roger, just turned three.

Waldo Skillings, the official Social Credit candidate for Victoria, is probably best known to most newspaper readers for his quick flashes of temper and tongue, and his stubborn resistance to compromise. He is, in the parlance of the newspaper trade, "good copy," one reason being he rarely begs time to "think it over" before expressing an opinion.

Amateur Champion Put Him to Bed

Like his father, Waldo Skillings has been a notable scrapper, and in his youth his fists were often called upon to back up his words. He has handed out—and taken—more than his share of bruises and abrasions, once wound up in the hospital when his opponent turned out to be an amateur heavyweight champion.

It will be no surprise to learn the original Skillings family was Irish; and the "M" in Waldo M. Skillings stands for "McTavish," his mother's maiden name.

He was born in Port Elgin, Ont., in 1906, where his father was engaged in railroad contracting. Previously in 1890 the elder Skillings had driven team in the Cariboo, and had freighted out the first load from the Bullion Mine.

His father prospered during the burgeoning years when rail lines opened the west. As a contractor, he helped build many miles of Great Northern (later CNR) trackage on the prairies, and at one time had 100 teams working near Red Deer.

In fact, he did so well, he moved to Victoria in 1910, with intention to retire. Instead, he made more money in excavation work for buildings here; went to England in 1912, lost his capital in speculative investments, returned to Victoria and founded Victoria Baggage Co., now Victoria Van and Storage.

In 1929, his son Waldo ended a four-year teaching career, and entered his father's firm, with his brothers, Frank and Stewart.

Sold Business Interest to Brothers

The Social Credit candidate's business career was linked with his father's firm until 1946, when he disposed of his interests in Victoria Van and Storage to his two brothers.

At that time, he joined the Great West Life Assurance Co. in Victoria, and began to build up an insurance clientele, specializing in business insurance and estate conservation programs.

Most of those whose insurance he directs are younger businessmen in this city.

In 1937, Waldo Skillings married Helen Bowden Harris, daughter of E. G. "Babe" Harris of Victoria. As a father of five boys, he is a firm believer in discipline—plus rewards for jobs well done—and those who have met his "basketball team," whether or not they approve of his politics, agree he and Helen have done a more than workmanlike job in raising five fine boys.

He held his first elected public office in 1944 as a school trustee, then was elected to city council. This is his first campaign in the senior field, although he has twice sought nominations unsuccessfully — the Conservative federal nomination in 1949, the Social Credit provincial nomination this year.

On the public platform he likes to stand as close to the audience as possible, uses his hands like a pilot describing an aerial dogfight, and, to say the least, is always willing to talk.

ALTERNATIVE BALLOT FOR SCRAP HEAP?

Bennett Plans Major Reforms

Premier W. A. C. Bennett hinted today B.C.'s alternative voting system may be scrapped at the September session of the Legislature.

The controversial voting procedure, which backfired on the old-line parties which designed it to keep out the CCF, was first used in 1952.

The premier said the government definitely will introduce major changes in the Elections Act at the coming session.

He wouldn't state definitely if the alternative voting system will be scrapped, but said the system is being studied to see whether or not the people are making full use of it.

We'll look into it and see to what extent the people have accepted the system," the premier said.

He pointed out that it is quite apparent that many people are not using the system because the records show a large number plumping.

"This defeats the whole idea of the system," he said. "The result is a lot of confusion without full benefits."

CUT STRENGTH

The alternative voting system was what put the Socreds in power in 1952, but in the 1953 general election it cut their strength down. This fact may have something to do with the government's thinking on the matter.

On the basis of first choice votes in 1952, the CCF would have formed a government. But when the second and subsequent choices were counted the CCF strength fell and the Socreds picked up enough to form a minority government.

This year, the situation was reversed. The Socreds were far out in front, leading in 30 seats, at the end of the first count, but were hauled down to 28 by subsequent counting.

The government may feel now that it is so solidly entrenched in B.C. that it can win elections without the alternative voting system.

Cars Looted; Police Hold Two Suspects

Following the looting of two tourist cars overnight, police arrested two men here while they were attempting to break into a third visitor's machine at the Empress Hotel north driveway at 2.40 a.m. today.

Men's and women's clothing, suitcases and chinaware to the value of more than $500 were stolen from the car of Mr. and Mrs. J. Schellenberg, Vancouver, parked on Boyd Street. A window was broken to gain entry.

In city police court today Paul Dansereau, registered at a downtown hotel, pleaded guilty to doing wilful damage to a car owned by Anne Schmidt of Dallas, Texas. He was remanded for sentence.

A 17-year-old naval rating was charged similarly and awaits a hearing in juvenile detention home.

There is a special detail of city police watching tourists' cars, Chief John Blackstock said today. But at Thetis Lake, Wednesday evening, R. J. Vanderbuil, 2404 Cook, lost $15 in cash from his clothing left in his parked car.

Victoria Dairymen Fight Chain Stores

Seek Milk Board Hearing Here If Price Decontrol Imminent

Victoria wants a milk hearing of its own in any major changes in Milk Board regulations to be made, J. G. Gould, lawyer representing distributors here, said Wednesday in Vancouver.

In presenting to the Milk Board hearing a brief on behalf of Victoria Pasteurized Milk Dealers' Association, Mr. Gould said that organization has a special problem of its own, because of the city's island location, relatively lower rainfall and other factors.

The authorized prices of 24 cents a quart, retail and $5.90 per 100 pounds to the producer for milk here are the highest in Canada, Mr. Gould said.

The Victoria association, consisting of Island Farms Co-Operative Association, Northwestern Creamery Ltd., Palm Dairies Ltd. and Shepherd's Dairy Ltd., comprise "virtually 100 per cent of the distributors," he stated.

WANT DAY IN COURT

"They ask not to be ruled by any changes resulting in Vancouver. If major changes are contemplated, they want their day in court."

The Victoria brief urged that milk controls be retained.

"There has arisen no outcry in Greater Victoria against milk prices," it stated. "We feel this is attributed to the fair-mindedness of our people. They know milk prices have not increased for 23 months, though during that time they have witnessed and paid increases in all other utilities including telephone, power and light and bus fares."

Referring to the application of Canada Safeway Ltd. to sell milk at lower prices in its stores, the Victoria dealers called on the Milk Board to "stop any attempt by chain stores to dictate the milk policy."

NO DIFFERENTIAL

Victoria at present has no milk price differential for stores. If such a differential were introduced "it would disrupt the economic law of delivery in which we have to take into consideration the fact that the short haul pays for the long haul," the brief said.

"Is the chain store to become what used to be known in the transportation business as the 'jitney?' Plying the streets of many cities, the jitney catered solely to the short haul, leaving the streetcar to take care of the long haul. This was unfair competition, and the cities passed legislation eliminating the jitney."

Representing Safeway stores, J. A. MacAulay, a Winnipeg lawyer who is vice-president of the company, presented a brief stating the milk board abandoned its plan to decontrol milk above the producer level after holding private hearings with distributors.

The brief said Safeway was not invited to those "private hearings."

"Evidence is available that at the private meeting of distributors held by the Milk Board in Jan. 21, 1952, the chairman announced the board's decision that there would be a fixed minimum price to producers and an open market for dealers above the producer price," stated Mr. MacAulay.

"The board's decision of April 10, 1952, provided not for decontrol but for a one-cent differential. This decision implied that the plan for decontrol above producer level was abandoned because of the request by milk dealers for 'opportunity to voluntarily endeavor to lower delivery costs.'

NOT VOUNTARY

"Safeway submits that the proposal of distributors to endeavor to lower delivery costs was far from being voluntary, and resulted only from Safeway's action in requesting permission to make milk available to consumers at lower prices.

"We submit that since the decision to decontrol above producer level was the board's actual decision on evidence given in public hearing, this is the proper decision and it should now be implemented."

Mr. MacAulay said his company wishes to sell milk in Vancouver at two cents below the home-delivered price.

Total cost of delivering milk from a plant to stores, plus store-handling charges, is less than two cents a quart, the lawyer said. Evidence has been given that selling and delivery costs for three Vancouver distributors ranged from 5.82 to 6.04 cents a quart, he stated.

"The present one-cent store differential does not adequately represent the saving which is possible in store distribution.

"Evidence has been given before the milk board that increased per capita consumption tends to result from increased store sales. If prices to consumer are determined freely by competition they will find their natural level according to costs of processing and distribution.

"Price fixing at retail level tends to reduce competition, and discourage modern economies in processing, packaging and retailing milk," he argued.

The hearing was adjourned until Friday.

ELECTION MEETINGS TONIGHT

VICTORIA

Liberal candidate Frank Fairey and former education minister William Straith, at Victoria West Community Hall at 8 p.m.

★ ★ ★

Independent Socred candidate Major A. H. Jukes at Lougheed Banquet Club, 1406 Douglas Street.

ESQUIMALT-SAANICH

Maj.-Gen. G. R. Pearkes, VC, Progressive Conservative candidate, at Cadboro Bay Scout Hall at 8 p.m.

★ ★ ★

Liberal candidate Duncan MacBride at Colwood Community Hall at 8.30 p.m.

★ ★ ★

Socred candidate James Roberts at View Royal Community Hall with Esquimalt MLA Herbert Bruch and Victoria MLA William Chant.

Bonner Won't Set Date for Cocktail Bars

British Columbians are still being kept in the dark about the probable date of opening of cocktail lounges.

Attorney-General Robert Bonner said today regulations under the Liquor Act must wait until reforms are approved by the legislature. It will take some time.

Cocktail lounges won't spring up in wholesale manner after passage of a new liquor act, either.

Premier W. A. C. Bennett and Mr. Bonner say the new system will be instituted in an orderly manner.

The attorney-general wouldn't confirm a "cocktail lounges by Christmas" report, and said the government has set no policy on whether a three-man liquor board will replace the existing one-man set-up.

Canadian Who Saw Confederation Dies Here at 97

Last rites will be held Friday for a pioneer Canadian whose life span exceeded the years of Confederation by more than a decade.

Richard G. (Dick) Foster, 97, died in St. Joseph's Hospital Monday. He was born in Uxbridge, Ontario, and had been a resident of Victoria for 40 years.

Mr. Foster was a past grand master of the Victoria Lodge No. 1, IOOF, having joined the order in February, 1883.

He is survived by his daughter, Mrs. Eva Doane, 618 Grenville Avenue; his grandson, Carl V. Doane, and great-grandson, Carl V. Doane Jr., of Woodlands, Calif., and two sisters, Mrs. J. Anderson and Mrs. J. Oag of Toronto.

Funeral services under the auspices of the Victoria Lodge No. 1, IOOF, will be held at the Sands Mortuary Limited at 3 p.m. Friday, Canon A. E. Greenhaigh officiating. Cremation will follow at the Royal Oak Crematorium.

Leave for New MLA Big Question at Hall

A big question around City Hall these days is whether Percy Wright, Socred MLA-elect for Victoria, will get leave of absence from his post of assistant city clerk.

Mr. Wright asked for leave from Sept. 15 to Oct. 15 to attend the legislative session.

Top level conferences have been held and it is believed the request will be turned down. There is believed "no statutory power" for the city to grant such leave.

City Manager Cecil Wyatt reported he had written City Clerk Frank Hunter, Mr. Wright's immediate superior, with a recommendation concerning the request.

He said he could not divulge the recommendation. That, he felt was up to Mr. Hunter, who is on holidays and out of the city at present.

In the meantime Premier W. A. C. Bennett labelled as "eyewash" a newspaper report that Mr. Wright may resign and take over the position of Ronald Worley, the Premier's executive assistant.

"I don't know where some newspapers get their reports," he said.

The newspaper reported rumors that Mr. Wright would resign to allow Finance Minister Gunderson to contest the seat. Mr. Worley, the reported rumor said, would take over chairmanship of the purchasing commission.

Mr. Wright denied the rumor, saying he's never been approached.

Premier Bennett said there has been no decision as to where Mr. Gunderson will seek office. He said there are "a number of seats available."

American CD Chief Here for Parley

A top-level international civil defense parley took place in Victoria Wednesday night and today.

Chief of United States civil defense, former Nebraska governor Val Peterson, made a 24-hour "strictly-business" trip here to confer with provincial authorities.

Federal Civil Defense Administrator since March, Governor Peterson is also former administrative assistant to president Eisenhower.

"We'll need your help and Victoria and Vancouver will need ours in event of a national emergency," he said when asked the reason for his visit.

"I am interested in the degree of co-operation in joint problems of civil defense and I wanted to meet Major-General Stein. He has a fine reputation in civil defense and as a military man," Governor Peterson said.

Major-General C. R. Stein, British Columbia director-in-chief of CD, talked with the governor soon after his arrival Wednesday night.

The U.S. chief for civil defense later met Premier Bennett at Government House. He leaves for a short speaking tour in western states tonight before returning to Washington, D.C.

Recently in attendance at a Seattle conference of state governors, he was accompanied by Mrs. F. Pomeroy, welfare officer, region 7, U.S. Federal CD administration of Berkeley, Cal. Mrs. Pomeroy was born in Victoria. CD supervisor for the Seattle area, R. R. Garrett also arrived for the Victoria meeting.

One-time teacher and football coach, Governor Peterson (he retains the title after serving as Nebraska top executive 1943-47) is a colonel in the Air Force Reserve.

He had first-hand experience on the effect of war on civilian populations in the China-Burma-India theatre of the Second World War.

He is also ex-publisher of the Elgin (Nebraska) Review and author of a feature article on dangers of panic which is to appear in Aug. 21 Colliers.

Constantly on the move, Governor Peterson hopes to visit such widely separated points as Alaska and Ottawa soon.

His first visit here brought the comment that though he has been around the world, ". . . Victoria is one of the loveliest cities I have ever seen."

Checking busy schedule of CD talks in Empress lobby today were chief of U.S. civil defense, Governor Val Peterson, and California CD welfare officer, Mrs. F. Pomeroy. Pair seek closer co-operation on Canada-U.S. defense matters.

Woman Asks Trial In Higher Court

Trial in a higher court was chosen in city police court today by a 51-year-old Victoria woman, charged with theft of $179.43.

Muriel Edith McNichol, 1333 Fort, is alleged to have stolen the money from the local firm of McLennan, McFeely & Prior. She is being defended by J. A. Byers.

Case was adjourned to August 13 to set a day for preliminary hearing.

ASK The TIMES

Q.—Is there an animal cemetery in or near Victoria?—P.W.

A.—No. Numbers of inquirers have asked that question in the last few years, but no action has been taken. As the SPCA does not deal with dead animals, a separate society would be required.

Q.—Mr. Coldwell said Monday night the CCF were responsible for the old age pension. I have been told Mackenzie King introduced such a pension bill in the Commons in 1906 and that the Commons passed the bill but that it was thrown out by the Senate. Is that true?—M.E.D.

A.—Mackenzie King could not have introduced any bill in the Commons in 1906, for at that time he was deputy minister of labor (1900-08). The Canadian Annual Review for 1906 lists the debates in Parliament in that year, but there is no mention of a debate on old age pensions.

Anyone wishing a question answered is invited to send the problem along to The Times, addressed to "Ask The Times" Editor. Questions and answers will be published daily.

All questions should deal with matters of fact and be of general interest.

SHOPPING GUIDE

New Product Fakes a Tan So Let's Fool 'em All!

By PENNY SAVER

I wonder if everyone else is having as much trouble getting a tan this summer as I am . . . seems almost a hopeless situation, doesn't it? One day it's bright and sunny, so I get out my suntan oil and dark glasses, thinking that at long last I'll get a little singed, if nothing else! Then the next day it's so dull that any touch of a tan I might have acquired the day before fades right away! You know, I'm almost tempted to try that new goo on sale in a local store and fool you all! The sales clerk assured me that it looks perfectly natural, so why not?

All you have to do is rub the liquid evenly over the parts of your body you want "tanned" . . . and there you are! A luxurious golden bronze complexion is yours! Don't try to put it all on at once, though. If you desire a dark tan, let one coat dry and then apply another. Guess I'd better give a little warning at this point. Just don't go in swimming after an application . . . if you do, your secret will be known to the world. Price, per bottle, $1.50.

* * *

Souvenir . . . and useful kitchen utensils as well! All for just $1.29, too! The salad spoon and fork combination are made from that new Canadian product which is developed from wood pulp and plastic. Attractive maple leaves encircle the handles, making the pair ideal as a souvenir gift.

For 97 cents you can get a maple leaf coaster set made from the same product, and for $1.89 you may purchase a coaster set in a holder with the B.C. Crest molded on front.

* * *

Somethin' really smart for wear with your woollen skirts is a tailored viyella sports shirt. I'll bet you college gals will go for them this fall! Choose one that matches the predominating color in your favorite tartan skirt . . . very effective! They cost $8.99 and come in yellow, white, red and blue. You can buy them in tartans, too, for $10.75.

* * *

Surprise the missus with a big bouquet of summer flowers! If you don't have a garden of your own, or even if you do have one but don't like to pick the blooms . . . she'll love you for buying some for her. It won't cost you very much. Why, I saw some gladioli selling for 29 cents a bunch and there were six or eight stems in each, depending, of course, on the sizes of the blooms. You can buy half a dozen carnations with a touch of fern for 39 cents a bunch. However, if you really want to go to town, get some giant size ones with lots of fern for 75 cents a half a dozen. You'll rate a big kiss, mister!

WHY GROW OLD?

By JOSEPHINE LOWMAN

This New Book Gives Hope To Arthritis Sufferers

Arthritis is not a new disease. Ape men of 2,000,000 years ago and the Lansing men of 500,000 years ago show evidence of having had arthritis of the spine.

Today in the United States millions of individuals are suffering from it. A recent survey by the United States Public Health Service showed that 7,500,000 people have consulted their physicians about their arthritic aches and pains. About a half million did not have the disease. This survey indicated that around 80 per cent more women have arthritis than men.

"Why Grow Old" is not a medical column, but when a subject touches so many people I do like to call your attention to certain facts which may help you in the preventive manner, anyway.

A very informative book has just been called to my attention. It is titled "Your Arthritis—What You Can Do About It." It is authored by Alferd E. Phelps, M.D.

While strides have been made in treating arthritis, still much is unknown about it. Doctor Phelps brought out two factors which seem to have a place in this column. There is evidence that emotional factors may definitely influence it, and that a fine state of health may help ward it off.

Doctor Phelps says, "A few medical extremists believe that mental disturbances such as worry or grief, when profound or prolonged, are sufficient in themselves to cause the rheumatoid type of arthritis. This point of view, however, is believed to be the product more of rationalization than of sound reasoning. But it is an established fact that fear or rage do produce profound physiological changes in the body. Worry and grief, their intermediaries, especially when unduly prolonged, are to a lesser degree also harmful. Rheumatoid arthritis, we know, is usually associated with a profound physiological depletion and, aside from infection, there is no more important cause for this condition than emotional stress."

At another place he says:

"In many instances arthritis is a self-limited disease; that is to say, the individuals recuperative powers usually overcome the disease. Sometimes healing takes place spontaneously, although attributed to self-medication."

So it does appear that fine recuperative powers, which means good health, and happy mental attitudes, help ward off and cure arthritis as they do other chronic diseases.

DIETRICH SAYS DIOR IS RIGHT

The world's most famous legs will be more on view than ever this year . . . Marlene Dietrich says she's chopping a couple of inches off her skirts. Her decision followed Designer Christian Dior's introduction of shorter skirts for fall.

The blonde actress says—eighteen inches off the floor is a very ugly length . . . I'm going to wear mine at 17.

"And I won't be the only one to listen to Dior," she adds. "Women will shorten their skirts. Women take to anything new."

Although she won't go all the way with the French designer, the actress thinks that Dior is right in whacking off skirt lengths.

Marlene Dietrich says: "You have to be sensational in this world to get anywhere."

Baby Is the Fourth Generation

Mrs. M. E. Little, with her small son Raymond, came from Nanaimo recently to visit her parents, Mr. and Mrs. T. H. English, Jasmine Avenue, and the baby's great-grandfather, Mr. Thomas English, shown in the picture. Baby Raymond is the first great-grandchild in the English family. His paternal grandparents are Mr. and Mrs. G. Little of Cloverdale.

OF PERSONAL INTEREST

Shower Party Honors Elma Hughes

Mrs. W. Bridgewood, 3236 Seaton Road, entertained recently at a shower to honor Miss Elma Hughes. A corsage of white carnations and sweet peas was presented to the bride-elect, and her mother, Mrs. F. Hughes, received a corsage of pink sweet peas. Mother of the groom-elect, Mrs. E. K. Dalziel, was presented with a corsage of mauve sweet peas. The floral arrangements and corsages were all the work of Mrs. L. Lalonde. Refreshment table was centred with a miniature church, bride, groom and minister. Gifts were concealed beneath the skirts of a doll decorated in pink and green. Those present were Mrs. M. Quarmby, Mrs. G. Graham, Mrs. P. Faulkes, Mrs. A. Bird, Mrs. G. Bird, Mrs. H. Lodge, Mrs. R. Ingham, Mrs. A. Beattie, Mrs. R. Davenport, Mrs. G. Ash, Mrs. A. K. Hughes and Misses M. Quarmby, E. Wilson and P. Faulkes.

Joyce Foster Honored

Miss Joyce Foster was honored recently at a miscellaneous shower given by Mrs. E. Meads, Wilfert Road. The honor guest received a corsage of carnations. Corsages were also presented to her mother, Mrs. B. Foster, and mother of the groom-elect, Mrs. E. A. Locke. Gifts were contained in a decorated basket. Present were Mrs. G. Hooey, Mrs. M. Parker, Mrs. M. Pimm, Mrs. G. Kinch, Mrs. W. Lukinuk, Mrs. R. Garrett, Mrs. S. Fredette, Mrs. W. Rothery, Mrs. G. S. Morris, Mrs. R. Holley, Mrs. W. Colquhoun, Mrs. F. Parsons, Mrs. G. Kinch Sr., Mrs. G. Day, and Misses Enid Lapham, Joan Morris, Diane Parsons, Frances Fredette, Maureen Holley and Masters Ellis and Michael Meads.

* * *

Rev. Bruce Pegler of Royal Roads, left with his family last Saturday for a month's vacation in California. While there they will be staying at Saint Paul's Episcopal Rectory at Ventura.

Miss Grace Clay, 1124 Fort Street, is leaving this Friday for Windsor, N.S., to make her future home. She will be accompanied by her niece, Miss Beatrice Sherwood, who came from Nova Scotia recently to visit her.

Club Women's News

Donations—Garden chairs donated by Mrs. F. E. Scarth, president of the Aged and Infirm Women's Home, flowers by Mrs. Amanda Murray and salmon from the Victoria and Saanich Anglers' Association have been enjoyed by residents of the home, it was reported at a meeting held Tuesday and presided over by Mrs. Scarth. Proceeds of garden tea was $420.90. Members stood in silent sympathy for Mrs. D. C. Sabiston in her recent bereavement. Committee for the month is Mrs. Cridge, convener; Mrs. Warren and Mrs. Phillips.

AS WE LIVE

This Is a Promise That Should Be Kept

By ELIZABETH B. HURLOCK, PhD

When one makes a promise to the dying, should that promise be binding when conditions in one's life change? A man writes:

Hurlock

(Q) "When my wife's father was dying he asked her to promise that she would take care of her mother for the rest of her mother's life. My wife was a widow at that time with three small children and she lived with her parents. Since our marriage, the mother has lived with us. She has a small pension but it is not enough to pay her expenses as she is an invalid. My wife and I are tied down and can't leave the house unless one of the children stays with the grandmother. My mother-in-law has two sons but they do nothing to relieve my wife and pay nothing for the mother's upkeep. Should my wife be bound by this promise to her father, even when conditions in her life have changed?"

(A) A promise is a promise and should never be broken. When it is made to a dying person, it is even more important.

Your wife's parents gave her and her children a home when she was a widow and needed help. It certainly seems only right that your wife should show her gratitude now by making her mother's old age comfortable and happy.

Of course it means a sacrifice to the whole family to have an invalid in the home. If your stepchildren are old enough to assume some of the responsibility of caring for their grandmother occasionally when you and your wife want to go out, they should feel this is their way of showing her gratitude for giving them a home when their father died. They should not begrudge her care and feel abused when asked to do things for her.

The financial side of the matter is another question. The sons should share the expenses involved in caring for their mother and not expect you to do everything. Put the matter up to them and ask them each to pay at least one-third of the costs. I am sure they will feel this is fair if you give their mother a home and care.

Dr. Hurlock is the author of a 64-page booklet, "You and Your Problems." For your copy send 15 cents in coin with a stamped self-addressed envelope to this newspaper.

HOUSEHOLD HINTS

Rubber tile usually requires only a damp mop to keep it clean. Use steel wool to remove any disfiguring marks.

Bright-colored clothespins and an empty oatmeal box can keep a baby happily occupied when fancier toys have lost their appeal.

To get a shower cap clean and sweet smelling, swish about in a solution of three tablespoons of baking soda per quart of water.

TODAY'S RECIPE

COFFEE MOCHA CAKE

Empty contents of a package of coffee mocha cake mix into a mixing bowl; fluff with a fork. Measure out one standard eight-oz. cup water. Add half the water (4 oz.). Mix until practically free from lumps. Add remainder of water (4 oz.) slowly, blending well after each addition. Batter will be thin. Pour into two 8" layer cake tins lined with wax paper. Bake in a moderate oven (350 degrees Fahr.) 25-30 minutes. Cool five minutes before removing from tins. Frost cake when cold.

COFFEE WHIP ICING

One cup granulated sugar; ½ cup brown sugar; ⅔ cup double-strength coffee; 1 tablespoon corn syrup; 2 egg whites.

Cook white and brown sugars, coffee and corn syrup together, without stirring, until a small amount dropped from tip of spoon spins a long thread. Beat egg whites until stiff. Pour syrup slowly into egg whites, beating constantly. Continue beating until mixture stands in peaks.

Washable crocheted and net gloves should have the gauntlet cuffs starched if they are to look as perky as when new. You can use gum arabic solution for this. One level tablespoon per pint of hot water is the correct amount for an average solution.

Enjoy better meals . . .
When you own a home freezer

Your whole family will enjoy the better meals . . . the greater variety of food . . . that your home freezer allows you to serve any time of year. Foods are frozen at their best . . . without changing the color, flavor, shape or goodness.

Your home freezer "food bank" allows you to shop for food to fit your own schedule. You can cook many meals days ahead of time, in one set of utensils . . . then serve them so easily at your own pleasure.

See your appliance dealer soon—start right away to give your family all the advantages of a

home freezer

B. C. ELECTRIC

Part-Time Hobby Full-Time Pay

Start a Business of your own

An Ideal Hobby that is interesting—is proving profitable—and suitable for your own home. Breeders of South American Chinchilla are enthusiastic because there is a special thrill in raising these little "jewels" of the animal kingdom. Not only are high-grade chinchilla worth their weight in gold — they are easy to raise — take little space—feed costs are low—they are clean, odorless and vermin-free. Guaranteed high-grade breeding stock is available at this ranch.

Get the Facts - Widespread Sales and Service Connections - Ask for our Brochure, an interesting story - Cages and Supplies in Hand. Phone for interview, E 2064, or see H. B. Dawson, 10 Douglas St.

Nomavi Chinchilla Ranch
D. V. NUNN, Ranch Manager West Saanich Road

EVERY DAY IS MOTHER'S DAY
to take pictures of her children

How often have you said, "if only I had a snap of her now, look at that smile, it tugs at your heart."

Only on film can you capture those priceless moments so fleeting in the life of your child.

Indoor snaps with an inexpensive flash camera from Victoria Photo will preserve for ever, that smile, that expression you so dearly love.

VICTORIA PHOTO SUPPLY
"Where Good Photography Begins"
1015 Douglas (Sussex Block)
E 3242

Veto
GIVES YOU ALL DAY PROTECTION
IN JUST 5 SECONDS CHECKS PERSPIRATION
33¢ 53¢ 75¢
STOPS OFFENDING ODOR

ONLY THE LIBERALS CAN FORM A GOVT.

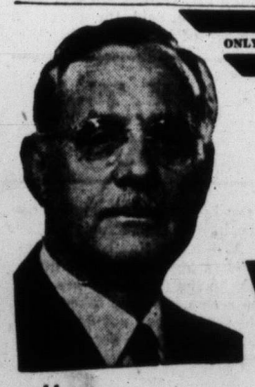

Stirring Meeting
FOR
VICTORIA WEST

Hear
FRANK FAIREY
and Guest Speaker
W. T. STRAITH

ON THE AIR
HEAR FAIREY
CKDA, 9.05
CJVI, 9.15

VICTORIA WEST COMMUNITY HALL
TONIGHT AT 8!
EVERYBODY WELCOME
Victoria Liberal Association

ONLY THE LIBERALS CAN FORM A GOVERNMENT

Special
SINGER ROUND BOBBIN ELECTRIC CONSOLE

LIMITED QUANTITY
$152.50
(REG. $165.00)

With this SINGER* Sewing Machine you can do a wide variety of stitches
- Shirring
- Ruffling
- Plaiting
- Edgestitching
- Hemming
- Binding

Even at these prices you still get the famous SINGER Home Sewing Course and expert SINGER Service Plus...
SMALL DOWN PAYMENT EASY BUDGET TERMS
LIBERAL TRADE-IN ALLOWANCE
*Trade Mark of THE SINGER MFG. CO.
AVAILABLE AT YOUR
SINGER SEWING CENTER
726 YATES STREET PHONE E 6513

Get this smart 8-piece set
Make corn-on-the-cob eating easy

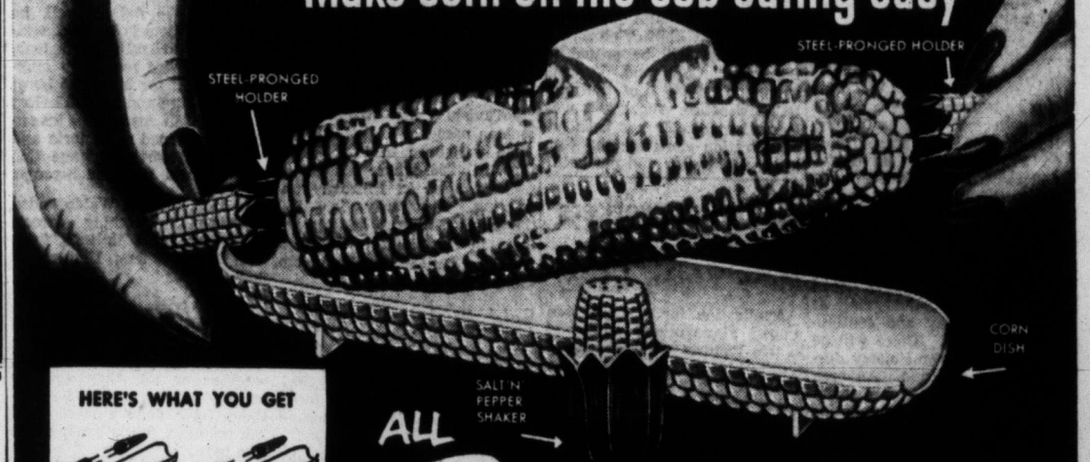

ALL 8 PIECES ONLY WITH ONE "ROSE" TOKEN FROM ALLSWEET 50¢

HERE'S WHAT YOU GET

EIGHT PIECES!
Each set consists of 2 graceful corn-cob shaped dishes; 4 holders with sharp steel prongs that can't pull out; 2 salt'n'pepper shakers. In modern shades of yellow, lime and dark green plastic.
LOOK FOR THEM AT YOUR FAVOURITE FOOD STORE.

BARGAIN! $1.25 Value for 50¢ with ALLSWEET!

NO FUSS...NO MESSY FINGERS

Enjoy the delicate natural flavour

Just in time for the sweet corn season! This clever, colourful 8-piece corn holder set for only 50¢! Modern shades of yellow, lime and dark green plastic. This corn holder set makes every hot, delicious bite of corn-on-the-cob easy eating!

Bring on that golden sweet corn! Furnish each member of your family with his own corn holder set. Then let 'em pitch right in and enjoy sweet corn that's really *rolling* in Allsweet! Send for your 8-piece set today!

See how Allsweet's delicate, *natural* flavour heightens all the savoury goodness of sweet corn-on-the-cob . . . of *all* hot vegetables! Remember, too—Allsweet's the favourite spread for the family bread in hundreds of thousands of homes! Ask for guest-quality Allsweet today.

Hurry! Send for your 8-piece Corn Holder Set today! Just clip the "rose" token from one Allsweet carton, tear out this handy order blank and send to the address shown, with 50¢. Swift Canadian Co., Limited.

CLIP THIS COUPON AND SEND FOR YOUR SET TODAY!
Swift's Corn Set, Box 1868, Toronto, Ontario.
Enclosed is $..... and the "rose" token from ..... Allsweet carton(s). Please send me ..... 8-piece set(s) of 4 Corn-on-the-cob Holders, 2 Corn Dishes and 2 Salt'n'Pepper Shakers.
Name.....
(Please print)
Address.....
City or Town.....Province.....
Offer expires October 30, 1953, and is good only in Canada.

Between Ourselves

By ELIZABETH FORBES

Sixty years of service to the city of Victoria paid off for Victoria Protestant Orphanage on Wednesday, in friendship, love and good-will.

Occasion was the evening reception and donation tea planned by the Ladies' Auxiliary to mark the 60th anniversary of the founding of the home.

Friendship was shown in the great throng of visitors, more than 1,000, who crowded through the arched doorway to tour this well-run building and to enjoy refreshments in the main dining room attractively decorated with arrangements of pink and red roses, carnations and bright summer flowers.

Bessie

Love was found in the eyes of the many men and women who in the days of childhood lived at the home. They all came "home" Wednesday evening. Young men brought their wives to see the rooms where they played and slept; young women proudly introduced their husbands. There were children, too.

Mrs. Ada Barner, matron for more than 25 years, knew them all. Her eyes were bright and her cheeks flushed with excitement. "It's just as if my own family were coming home with my grandchildren," she said

Then she added with a proud lift of her head, "Don't they look nice?"

Good-will was seen at the donation table where Mrs. William Dillabough and a corps of assistants were kept busy accepting donations that amounted to well over $900.

Mrs. Walter Luney, auxiliary president, with Mrs. Rita McTavish Hughes, Mrs. Walter Holder and Mrs. Barner, received guests.

All members of the auxiliary assisted throughout the evening, with added assistance from Mrs. J. Jackson, Mrs. J. Lees, Mrs. Stan Martin, Mrs. J. Ingram Smith, Misses E. Newton, M. Hawthorne and H. Cruickshank.

Mr. G. H. Stevens, president of the board of directors, welcomed visitors and gave a brief history of the home. A musical program completed the evening.

Sixty years ago a tiny child was left an orphan in Victoria. Kindly Bishop Cridge took this child into his home. Soon another small orphan was added and then a third.

With the Bishop's own family this made quite a group of children and it was seen some other help for orphans must be found.

At first a group of citizens sponsored a small home on Humboldt Street with a matron.

Two years later a move was made to a larger home at the corner of Rae Street and Courtney, where the YWCA annex now stands. Later again the big brick building on the hill was built, where a steady flow of boys and girls have been cared for and loved over 60 years.

OF PERSONAL INTEREST

Graduation Ball at Royal Roads

Receiving guests at the ball on the quarter deck in the cadet block at Royal Roads Saturday evening, following reserve training establishment graduation ceremonies in the afternoon, will be Commodore K. L. Dyer, DSC, CD, RCN, and Mrs. Dyer, Cmdr. G. H. Hayes, DSC, CD, RCN, and Mrs. Hayes, Lieut.-Cmdr. I. B. B. Morrow, RCN, and Mrs. Morrow, Chief Cadet Capt. G. Van Sinckle, RCN, and Miss May Collis and Chief Cadet Capt. V. H. Fast, RCN, and Mrs. Fast.

Special guests will include Rear-Admiral J. C. Hibbard, DSC, RCN, Flag Officer Pacific Coast, and Mrs. Hibbard, Capt. L. L. Attwood, RCN, and Mrs. Attwood, Cmdr. G. H. Davidson, CD, RCN, and Mrs. Davidson.

Cmdr. J. M. Leeming, RCN, and Mrs. Leeming, Cmdr. P. E. Haddon, CD, RCN, and Mrs. Haddon, Lieut.-Cmdr. W. P. Hayes, CD, RCN, and Mrs. Hayes, Lieut.-Cmdr. W. McDowell, CD, RCN, and Mrs. McDowell, Lieut.-Cmdr. M. R. Beck, RCN, and Mrs. Beck, Cmdr. G. H. Hayes, DSC, CD, RCN, and Mrs. Hayes, Lieut.-Cmdr. E. C. Hudson, MBE, RCN, and Mrs. Hudson, Cmdr. D. H. Craven, RCN, and Mrs. Craven, Cmdr. J. F. Cosgrove, RCN, and Mrs. Cosgrove, Lieut. E. D. Robbins, CD, RCN, and Mrs. Robbins, Lieut.-Col. J. C. Cave, RGA, and Mrs. Cave, Cmdr. R. W. Trimbell, DSC, CD, RCN, and Mrs. Trimbell.

Lieut.-Cmdr. G. R. Smith, RCN, and Mrs. Smith, Lieut. C. G. Pratt, RCN, and Mrs. Pratt, Surg.-Cbdr. W. Rogers, RCN, and Mrs. Rogers, Cmdr. R. Balfour, RCN, and Mrs. Balfour, Asst. Commissioner C. E. Rivett-Carmac and Mrs. Rivett-Carmac, Capt. Beech, RCN, (Ret.) and Mrs. Beech, Capt. Grant, RCN (Ret.) and Mrs. Grant, Lieut. D. E. Riggs, CD, RCN, and Mrs. Riggs, and Lieut.-Cmdr. J. N. Calver, RCN, and Mrs. Calver.

Miss May Inglis will attend with Cadet Capt. Torigan, Miss Liz Oliver with Cadet Capt. Watson, Miss Liz Creery with Cadet Capt. Wilson and Miss May Robinson with Cadet Capt. Bob Patton.

Gifts in Fire Truck

The staff of Eaton's hardware department gathered recently at the home of Mrs. E. Jennings, 3010 Dean Avenue, to honor one of their members, Miss Joscelyn Provan and Mr. David McGregor who are to be married on August 22. Corsages were presented to Miss Provan, her mother, Mrs. J. Provan, Miss Jean Provan and mother of the groom-elect, Mrs. McGregor. Gifts were driven into the room on a miniature fire truck, in honor of Mr. McGregor a member of the Saanich fire department. The truck was manned by little Misses Anne Vivian and Marilyn Seed. Refreshments were served and music enjoyed. Other guests were Mr. and Mrs. Wright, Mr. and Mrs. P. Robertson, Mr. and Mrs. H. Atha, Mr. and Mrs. P. Green, Mr. and Mrs. A. Seed, Mr. and Mrs. H. Hayward, Mr. and Mrs. M. Davidson, Mr. and Mrs. McNair, Mr. and Mrs. J. Lambert, Mr. and Mrs. C. Halfhide, Mr. and Mrs. R. Price, Mr. and Mrs. Woods, Mr. and Mrs. N. Stubbings, Mr. and Mrs. H. Rillings, Mr. and Mrs. A. Dibden, Mrs. M. Smith and Carol, Mrs. Vivian with Marg and Anne, Mrs. P. Walker, Mrs. P. Stevenson, Mrs. E. Jennings, Misses King, Y. Slessor, and Shirley Dibden, Messrs. Finlayson, S. Crawford, L. Spencer, R. Ball, L. Whittaker and T. Stollenwerk, a visitor from the United States, recently in Korea.

Cocktail Party

Brig. F. N. Cabeldu and Mrs. Cabeldu will entertain about 200 guests at the cocktail hour at their home on the shores of Towner Bay Friday.

Annual Picnic

Staff members of W. and J. Wilson were entertained at the home of Mr. and Mrs. J. Harold Wilson, Towner Bay, Wednesday afternoon at their annual staff picnic.

Future Home on the Mainland

Mrs. Douglas Leggatt, with baby Patrice, 16 months, and four-year-old Doreen, will leave for Vancouver this week-end to join Mr. Leggatt, who has been transferred to the mainland by his firm, and to make their future home. Mrs. Legatt is the former Miss Marnie Johns, daughter of Mr. and Mrs. S. C. Johns, Glamis Manor, Oak Bay Avenue.

Auxiliary Hosts To Blind Persons At Garden Fete

Attractive tea tables centred with brilliant masses of hydrangeas and snapdragons dotted the lawn under the shading oaks at the home of Mr. and Mrs. Andrew Milligan, Shasta Place, Wednesday afternoon, when the Women's Auxiliary to the Canadian Institute of the Blind held a well-attended garden tea for members of the institute and White Cane Club and their friends.

Musical selections were played during the afternoon by the Royal Canadian Naval Band and gate prizes added to the fun.

Madame Renee Archibald, president of the auxiliary, welcomed the guests and Maj.-Gen. G. R. Pearkes gave a talk sparked with humor. E. Brettell, director of CNIB, spoke for the guests and thanked the auxiliary and Mr. and Mrs. Milligan for their hospitality.

A delicious tea was served under the direction of Mrs. A. D. Bechtel. Mrs. R. H. B. Ker was responsible for the lovely floral arrangements and serviteurs were members of the auxiliary.

Display House Eliminates Kitchen's Clinical Look With Oak and Wallpaper

Model houses decorated by experts and then shown to the layman are usually extra-modern or extra-costly. But a Toronto department store has set to work and furnished a five-room display house combining current trends with moderate incomes.

Mrs. Madeleine Bell, interior decorator, said she gave special attention to the kitchen to eliminate the "clinical look."

Three-quarters of the kitchen is taken up by the usual conveniences — refrigerator, stove and various utensils — which often do look rather clinical. But the other quarter of the room is devoted to a handsome oak dining table, chairs and a matching china cabinet.

It sounds a sharp contrast but the entire room is tied together by the clever use of small provincial pattern wallpaper in yellow with green and brown. An interesting look is provided by the oak dado around this "kitchen living area" in a finish to match the furniture.

White metal cupboards in the kitchen have magnets to hold them closed. No warping or sticking in the summer.

Fibre-glass curtains in the house hang beautifully and do not have to be ironed after washing.

Pleasantly eye-catching was the jade green living room wallpaper repeated in the mats of the white-framed prints on the wall.

A large modern lamp on a corner table in the living room had a shade made of the drapery fabric—a white ground antique satin with an airy design of trees and birds in shades of green, brown and gold.

A card table in the dining room with a toasted mahogany finish could be extended to seat six for dining.

Wrought-iron furniture, now consolidating its popularity, is being designed for just about every room in a house. Rather expensive at one time, it is now obtainable in different price ranges. Although it is most often seen in black or white, the odd touch of color is appearing, too.

Mrs. Stella Gummow, provincial superintendent of Women's Institutes, left today for Toronto to attend triennial meetings of the Associated Countrywomen of the World, Aug. 12 to 22, and the annual meeting of the National Federation of Women's Institutes Aug. 24 to 28.

ACWW Members Will Tour Canada After the Triennial Convention

TORONTO — Toronto is the scene of the sessions of the seventh triennial conference of the Associated Country Women of the World, but the 90,000 hostess members of the Federated Women's Institutes of Canada and Quebec's Les Cercles de Fermieres are making sure that hospitality is extended to the delegates on a dominion-wide scale. Following the conference proper in Toronto, Aug. 12-23, a wide variety of low-cost tours has been arranged by the Canadian women, to enable their guests to see as much of Canada as time and money will permit.

TOUR QUEBEC

Two of the most picturesque trips offered will be taken through the Province of Quebec, where the visitors will tour the historic scenes of Quebec and Montreal, as well as the modern resorts and industries of Canada's oldest settlements. One tour will take the guests on a swing through the Laurentian area, with hospitality arranged by their French Canadian hostesses. Another, through the eastern townships, will find them inspecting the giant Bauharnois power development, Bishop University, Macdonald College (of special interest to farm women), huge silk and furniture factories, and the largest mushroom farm in North America, at Waterloo. Tasty habitant cooking will be sampled, and in Quebec City, delegates will be guests of the Government of Quebec.

CHOICE OF THREE

Ontario members have planned a choice of three tours: A capital city tour by bus, with stops at historical interest points along the St. Lawrence and a visit to the Ottawa Experimental Station; a tour of southwestern Ontario to Windsor, returning by Sarnia and London; and a northern Ontario tour visiting the Temagami Reserve, lumber mills and asbestos plants, and the Abitibi pulp and paper mills. At Timmins, visitors will see the pouring of a gold brick. Plans allow visitors on this trip to join the western Canada tour at Sudbury Aug. 26.

Longest (and most expensive) tour planned is the return trip to the west coast, with V.I. members in each province planning special entertainment for the party. North Dakota Homemakers' Clubs, U.S. affiliates of the ACWW, will join the party for a service at the International Peace Garden maintained by the association on the southern border of Manitoba. Other highlights include a tour of the RCMP headquarters at Regina, model dairy and wheat farms, a ranch, Indian reserves and oil fields.

Plans made by WI members "down east" promise such thrills as sightseeing down the Saint John River, the Tidal Bore on the Petitcodiac River, a tour of Prince Edward Island and visits to the Annapolis Valley and Port Royal. This tour is already completely booked.

In all cases, efforts have been made to give the visitors as much opportunity as possible to visit in typical Canadian farm homes, to learn something of Canadian habits and living standards. Those not wishing to take any of the post-conference tours may, if they wish, remain in Ontario farm homes as guests of WI members for the duration of the tours.

VOTE SOCIAL CREDIT AUG. 10

WALDO SKILLINGS

Waldo Skillings Says:

"THERE MUST BE A BETTER DEAL FOR OLD AGE PENSIONERS."

MARK YOUR BALLOT

SKILLINGS, Waldo | X

JUST ARRIVED!

NEW FALL STYLES

in

Lady Anne REGD

KNIT SUITS

$39.95

$7.00 DOWN — $7.00 PER MONTH ON SCURRAH'S ROTATING BUDGET PLAN

Sizes 12 to 20. New shades of:

—MAUVE CLOVER —SPRAY AQUA
—CAPRI VIOLET —PROMENADE NAVY
—WINE APPLE
—IVORY FROST —CORN YELLOW
—ATOMIC RED —FLAMINGO
—FRESCO GREEN —BLUSH DAWN

The Stole Steals the Fashion Show! See Our New Styles, from 3.95

Scurrahs

728 Yates Street

"Where Smart Women Prefer to Shop"

SEND FLOWERS TO TELL HER HOW MUCH YOU CARE!

Flowers express your love more eloquently than any gift or word! Send her a lovely bouquet of choice blooms, to give her a delightful reminder of your affection.

Flowers Wired Anywhere

PROMPT LOCAL DELIVERY

Ballantyne BROS. LTD.

Florists

742 Yates St. G 0555

Barbara Brent's BUYS AND WHYS

A WEEKLY INFORMATION SERVICE

MONTREAL, August 6th—It's pickling time again . . . time to gather all those good vegetables from your garden or the market . . . and *high time* to stock up on HEINZ WHITE VINEGAR. Buy it in the gallon jug—it saves you up to 2½c on every cup as compared with smaller containers. And of course you get more than economy when you buy this vinegar made by the folks who made pickles famous! Crystal clear, full-bodied, uniform in strength—it preserves the crisp texture and colour of your pickles to perfection. ***And, by the way, if the gallon jug you buy doesn't have the free recipe booklet, "Pickling Success", attached — write to me for it*** . . . Barbara Brent, 1411 Crescent St., Montreal, P.Q.

Holidays Are For Fun . . . so plan them for enjoyment. Often it's the details that make all the difference between fun and worry. For instance, it bothers me to carry cash when I'm travelling, so I carry B of M Travellers Cheques. If they're stolen, they're no good to the thief, because it takes the *owner's* signature to make them good. Yes, B of M Travellers Cheques are foolproof . . . they're a practical guarantee of a carefree vacation. So when you're making up your list of things to take on your holiday . . . you'll do well to put Travellers Cheques at the top. They come in convenient amounts of $10, $20, $50 and $100—and you can buy them at any branch of the BANK OF MONTREAL. You'll find them easy to cash wherever you go—but only you can cash them.

Talk About Hot Weather! . . . then think of the coolest thing you know. For me, it's a frosty, refreshing glass of NEW INSTANT CHASE & SANBORN COFFEE. New Instant Chase & Sanborn is even cool to *make* . . . it's so easy. It dissolves like magic in cold (or hot) water—and here's all you do to make iced coffee—

Place one heaping teaspoon of New Instant Chase & Sanborn in a tall glass. Half fill with tapwater and stir. Then add ice.

And just wait 'til you taste that *real coffee* flavour! You see, New Instant Chase & Sanborn is 100% *real coffee*, made by a new exclusive process that keeps the flavour and aroma of freshly ground coffee.

Something Easy—something good for lunch or supper? My favourite summer treat is a light and tasty meal of soup and salad. But definitely one of the HEINZ SOUPS—they're the pick of the lot. Hundreds of people in dozens of taste tests have tasted and agreed. Yes, the whole family of Heinz Soups rated top marks with dieticians; young folks; men factory workers and housewives. And I'm sure a taste-test in your own home will bring a similar verdict. Simply heat a tin of say, the new *Heinz Chicken Consomme* or that delicious new *Heinz Split Pea with Bacon* and a tin of any other brand. Serve half-helpings of each and take a vote. Bet it will be Heinz, 2 to 1!

Salads are only as good as their dressing. I'm sure you know that . . . but did you know that *lemons* are perfect for bringing out the subtle good flavour of your salads? —and of course they add their own fresh flavour as well. But be sure the lemons you use are the finest to be had . . . use SUNKIST LEMONS in this recipe for ***Lemon French Dressing***—

½ cup Sunkist lemon juice
½ cup salad oil
1 teaspoon each of salt and paprika
2 tablespoons sugar or honey

Shake well before serving. Add ½ teaspoon celery seed and clove of garlic if desired. (Makes 1 cup.)

Peach Jam Is Such A Favourite, isn't it? Of course, not to be ignored either are those tempting cherries, currants and plums. They're all good for jam . . . done the CERTO FRUIT PECTIN way. With Certo you need only a one-minute full rolling boil. Results are grand! You get a perfect set every time if you follow the Certo recipes exactly. You'll find recipes for jams and jellies in the booklet under the label of each bottle of Certo. With these recipes, you'll get up to 50% more jam or jelly from the same amount of fruit. And you'll save yourself 2/3 of the time of the former long-boil method.

Just Between Us Women . . . here's a dish to please the whole family —and it takes just *one minute* to prepare. It's mashed potatoes, believe it or not! . . . but made with FRENCH'S INSTANT POTATO—and how good they are! Creamy-smooth and delicious . . . you'll never again want to make mashed potatoes any other way. There's no washing—no peeling—no boiling—no mashing . . . and *no waste*. Just follow the directions on the package. Every package contains enough for ten servings, the last as sweet and fresh-tasting as the first. You see, French's Instant Potato is made from top-quality potatoes, precooked by a special process that preserves important nutriments and delicious flavour!

MUNDAY'S SEMI-ANNUAL SHOE SALE

Continues Friday 9 a.m.

Delmanette, Vitality, Ramona, Joyce, Accent, Socialites, Flautts, Each the Finest in Its Class!

Today's offerings include not only our summer shoes, but many blues, reds, greens, browns and blacks, suitable for fall wear.

WE URGE YOU TO SHOP EARLY

Delmanette
Vitality
Ramona
Grayflex
and other famous makes.
Reg. $16.95 to $24.95.
$12.95

Ramona
Vitality
and other famous makes.
Reg. $16.95.
$9.95

"Joyce"
"Cobbler"
and other famous makes.
Reg. $10.95 to $14.95.
$7.95

Women's Style Shoes.
A large group of short lines.
Reg. $13.95 to $16.95.
$5.95

Women's Style Shoes.
Reg. $13.95.
$9.95

Genuine Reptile Shoes by Delmanette.
Reg. $24.95 and $27.95.
$14.95

No Refunds - No Exchanges - No Charges
All Sales Final

Munday's

1203 Douglas St.

● SAVE TIME
● SAVE DRUDGERY

HAVE YOUR VENETIAN BLINDS LAUNDERED

Yes Every Square Inch PRESSURE CLEANED

"New" Machine Process Makes Them Sparkle

Phone B 6612

VENETIAN BLIND LAUNDRY

SUN RAY PRODUCTS LTD.

2811 Douglas Street

One Block East Fountain Circle on Right

"I'm Telling My Friends to Shop at Terry's . . ."

. . . the spacious drug store where you find it so easy and pleasant to make your selections, and so convenient for a restful cup of tea or coffee . . . at the attractive lunch counter, or in the dining room. It's the kind of service women appreciate!

AT TERRY'S

YOUR OWN FAVORITE TOILETRIES

Revelon Non-smear Lipstick $1.00

New Max Factor Color-fast Lipstick ..... $1.00 and $1.75

Nivea Cream Tube ..... 63¢

COMPLETE LINE OF EFFECTIVE LANOLIN PRODUCTS AND EXCLUSIVE VITA RAY PREPARATIONS

TERRY'S 1939 LTD.

649 FORT STREET PHONE E 7187

CLASSIFIED ADS DON'T COST — THEY PAY

Bills Soon Return

ORLAND, Calif. (UP)—Garbage collector Leone Penna told the city council Tuesday night he had given up sending garbage bills to his customers.

"What's the use?" he complained. "I send a bill, they throw it in the garbage can and then I have to haul my own bill to the city dump."

JOHN DEREK
MASK OF THE AVENGER
TECHNICOLOR
• ADDED FEATURE •
Make-Believe Ballroom
— WITH —
FRANKIE LAINE
KAY STARR
NAT "KING" COLE
and
Many More Musical Stars
STARTS TODAY
PLAZA

Former Actress, Joan Barry, Put In Mental Hospital

LOS ANGELES (UP)—Joan Barry, the former actress who won a paternity suit against Charlie Chaplin in 1946 was confined today in Patton State Mental Hospital.

The 33-year-old former Brooklyn, N.Y., girl was found last week taking a pre-dawn stroll, barefooted, in nearby Torrance. She was taken to General Hospital's psychiatric ward where she voluntarily spent three days last June.

Miss Barry was ordered committed to Patton Hospital by Superior Judge William P. Haughton on a petition filed by the former actress' mother and attorney Joseph Scott, who handled the paternity suit against Chaplin.

USED CAR?
See Wilson Motors' List
Page 20

CJVI Moves Operations to New Quarters

Staff of radio station CJVI moved into new offices in the Imperial Building, 817 Fort Street, Wednesday.

Lee Hallberg, oldest member of the station staff, read the sign-off words from the old station in the Central Building, while Bob Switzer, newest staff member, announced the first broadcast from the new premises.

Offices are situated on the top floor of the Imperial Building. The right half of the studios are devoted to production and the left to broadcasting. There are 6,500 square feet of floor space, compared with 2,700 in the old studio.

The building will be officially opened September 14 and tours for the public will be arranged.

Most United States natural gas reserves are located in Louisiana, Texas, New Mexico, Oklahoma and Kansas.

NOT ENOUGH—Claiming she can't live on the $1,100 a month awarded her, Esperanza Bauer Wayne, divorced wife of actor John Wayne, arrives in Hollywood Superior Court to ask for more money. She was driving a pick-up truck because, she said, her Cadillac was impounded for an unpaid bill. She wants $9,350 monthly. (NEA Photo.)

TRY
FAIRFIELD TAXI
B 6341 or B 1217
Under New Management

LONG TREK

WINDHOEK, South Africa (CP)—More than 700 people will start from here on a 300-mile automobile journey across the forbidding Kaokveld of Southwest Africa to the border of Portuguese West Africa. The occasion is the silver jubilee of the Angola trek to Swartboolsdrift.

THE SECRET OUTLAW EMPIRE THAT RULED THE ROCKIES!
Magnificently filmed in the splendor of the Colorado Mountains!
COLOR BY TECHNICOLOR
The LONE HAND
starring
JOEL McCREA
BARBARA HALE
ALEX NICOL
with
CHARLES DRAKE · JIMMY HUNT
JIM ARNESS
STARTS TODAY
Feature at 1.00, 3.08, 5.26, 7.44, 10.02
Last Show 9.04
ODEON

DRIVE TO A FAIRYLAND Of Flowers - The
BUTCHART GARDENS
Dramatically Lighted
Every Night From
Dusk Till 11.30
TEA ROOM

KASLO'S
60TH JUBILEE
August 14, 15, 16
Three days of re-living the pioneer life
Flower Show
Trail and Nelson Bands
Musical Ride—25 horses
4-Team Baseball Tournament
Old Time Sports
Dancing and Evening Entertainment
WE WANT YOU BACK

IN TOWN TONIGHT

ON THE SCREEN

ATLAS—"Pony Express" at 2.16, 5.45, 9.19, plus "Tropic Zone" at 4.00, 7.35.

CAPITOL — "The Clown" at 1.28, 3.28, 5.25, 7.25, 9.30.

DOMINION — "The Farmer Takes a Wife" at 1.30, 3.31, 5.32, 7.33, 9.39.

FOX—"Streetcar Named Desire." Two complete shows at 6.50 and 9 p.m.

OAK BAY — "Elizabeth Is Queen" at 7.51 and 9.52.

ODEON—"The Lone Hand" at 1.00, 3.08, 5.26, 7.44 10.02. Last show 9.04.

PLAZA—"Mask of the Avenger" plus "Make Believe Ballroom."

ROYAL—"Houdini" at 1.08, 3.10, 5.12, 7.14, 9.21.

TILLICUM—"Thief of Bagdad" plus "Skipalong Rosenbloom." Show starts 8.55 p.m.

BASEBALL

TONIGHT at 8.00, Victoria vs. Vancouver.

BUTCHART'S Gardens — Illuminated until 11.30 p.m.

Seattle Times Makes New Offer

SEATTLE (AP) — Seattle Times negotiators submitted a new offer Wednesday to 250 CIO American Newspaper Guild employees who struck and closed the afternoon newsparer 21 days ago, but a spokesman said the union would recommend rejection.

The offer, which the Times described in a statement as a "levelling out" of its earlier proposals, will be submitted to the strikers for a vote Friday morning.

It calls for wage raises ranging from $2 to $3.50 a week. Top scales under the old contract were $102.

NOW SHOWING
THIS WEEK ONLY
"ELIZABETH IS QUEEN"
A FULL-LENGTH FEATURE IN COLOR
PLUS NEWS
CANADIAN SINGING CHAMPIONS
"THE STRANGER THAT LEFT NO CARD"
Tchaikovsky's Piano Concerto
Disney Cartoon
CANADIAN FESTIVAL BALLET
Coronation Starts 7.51, 9.52
Complete Program 6.45 and 8.46
Doors 6.30
OAK BAY
Temple of Refined Entertainment and Education

Police Charge Boxer Operates Bawdy House

CHICAGO (AP)—Police today seized boxer Bob Satterfield and charged the 29-year-old heavyweight with operating a house of prostitution.

Two women also were seized and charged with soliciting.

In his most recent fight, July 1, he knocked out Pittsburgh's Bob Baker in the first round at the Chicago Stadium. This projected Satterfield into consideration for bouts with heavyweight contenders since Baker had been ranked behind Roland La Starza and Ezzard Charles for Rocky Marciano's title.

Archie Moore, the current light-heavyweight titleholder, kayoed Satterfied in 1949.

Woodward's Plan New $3,000,000 Store at Edmonton

EDMONTON, Alta. (BUP)—W. C. Woodward of Vancouver, president of Woodward Stores Ltd., announced Wednesday the firm would spend $3,000,000 on a new department store and other facilities in Edmonton's proposed Westmount district shopping centre.

Woodward said that the entire project would cost $5,000,000, with his firm spending three-fifths of the total on its 200,000 square feet of leased space.

HELD OVER
ONE DAY ONLY
STARRING
VIVIEN LEIGH
KIM HUNTER
AND
MARLON BRANDO
IN
"A STREETCAR NAMED DESIRE"
Adult Entertainment Only
PLUS—NEWS and CARTOON
Two Complete Shows, 6.50 and 9 p.m.
A Picture That Pleases FOX Where Sound Sounds Better
PLENTY OF PARKING AREA

FREE Delivery!
BOTTLED BEER
Phone
G 4179
25c per dozen paid for empties. Please have them ready when the driver calls.

This advertisement is not published or displayed by the Liquor Control Board or by the Government of British Columbia.

Tillicum OUTDOOR
GATES OPEN 7.30 p.m. Show Starts 8.55 Tonight
FAMILY NIGHT
$1 A CARLOAD
Conrad Veidt - Sabu - June Duprez
"THIEF OF BAGDAD"
In Breathtaking Technicolor
Maxie Rosenbloom - Max Baer
Jackie Coogan
"SKIPALONG ROSENBLOOM"
Always a Cartoon
2 FREE PASSES TONIGHT IF YOUR LICENSE ENDS IN 26

VOTE SOCIAL CREDIT AUG. 10
Social Credit Candidate
WALDO SKILLINGS
Waldo Skillings Says:
"HAVING LIVED HERE ALL HIS LIFE—YOU MAY BE SURE HE IS VITALLY INTERESTED IN VICTORIA."
MARK YOUR BALLOT
SKILLINGS, Waldo | X

TODAY
At 2.16, 5.45, 9.19
PONY EXPRESS
TECHNICOLOR
Starring
CHARLTON HESTON · RHONDA FLEMING · IAN STERLING · FORREST TUCKER
2nd Feature at 4.06, 7.35
TROPIC ZONE
Color by TECHNICOLOR
starring
RONALD REAGAN
RHONDA FLEMING
ATLAS

ENTHUSIASTIC

BRICKETTS WOOD NUDIST CAMP, Eng. (UP)—American servicemen are enthusiastically joining this nudist camp.

The camp manager says "they like to get out of those hot uniforms."

THE SWINGIN'EST SHOW IN TOWN!
the Farmer takes a Wife
TECHNICOLOR
Starring Betty GRABLE
Feature at 1.30, 3.31, 5.32, 7.33, 9.39
DALE ROBERTSON
THELMA RITTER
JOHN CARROLL
DOMINION
A FAMOUS PLAYERS

COMING! SATURDAY
REGULAR PRICES
The greatest love story you have ever seen, filmed against the most adventurous backgrounds in the world today

ERNEST HEMINGWAY'S
THE SNOWS of KILIMANJARO
TECHNICOLOR
Starring
GREGORY PECK · SUSAN HAYWARD · AVA GARDNER
Royal

ENDS TODAY!
Doors 1 p.m.
Feature 1.08, 3.10, 5.12, 7.14, 9.21
TONY CURTIS AND JANET LEIGH
IN
HOUDINI
COLOR BY TECHNICOLOR
YOU'LL GASP AT EVERY DEATH-DEFYING FEAT! AND THRILL TO EVERY MOMENT OF HIS TRUE-LIFE STORY!
ROYAL
NEWS · MUSICAL CARTOON

BOX OFFICE NOW OPEN!
For the Opening Productions of Totem Theatre
Now in Victoria — Gov't and Cormorant Sts.
GRAND OPENING
Friday, August 14, 1953, at 8.30 p.m. Sharp
The Canadian Premiere of
The Saucy Hit Comedy from France, a New York Success acclaimed in its recent Vancouver Totem production
"GIGI"
Starring Vivacious NORMA MACMILLAN
with SAM PAYNE, MURIAL ONTKEAN, VERLIE COOTER, ROSEMARY MALKIN,
Jack Droy and Kitty Dutcher ★ Directed by PHOEBE SMITH
★ An Arngrim and Baker Production ★
Performances: Monday through Saturday at 8.30 p.m. sharp
Matinee Saturday at 2.30 p.m.
Orchestra $2.00, $1.50, $1.25; Dress Circle $2.00; First Balcony $1.50 and $1.25. All seats reserved. All prices include tax.
Two hundred rush seats (unreserved) nightly. Semi-season tickets on sale.
totem theatre
Government at Cormorant Telephone Reservations B 0411
"THE LIVING THEATRE IN THE CANADIAN WEST"

CAPITOL
Now Showing
LAUGH, TOWN, LAUGH!... HERE COMES
M-G-M's "THE CLOWN"
Starring Red SKELTON
THE NEW
JANE GREER
with
TIM CONSIDINE
PLUS
Fitzpatrick Travelogue
"Beautiful Bavaria"
Colored Cartoon and Latest Capitol News
At 1.25 3.25 5.25 7.25 9.30

Reach for the jar with the stars on top!
INSTANT MAXWELL HOUSE Coffee
GOOD TO THE LAST DROP
Amazing New Coffee
A Product of General Foods
Not a powder! Not a grind! But millions of tiny "FLAVOR BUDS" of real coffee . . . ready to burst instantly into that famous MAXWELL HOUSE FLAVOR!
★ It's the only coffee of its kind in the world . . . as quick to fix as old-style "instants" but tastes so different . . . instantly soluble but marvellously rich and full-flavored.
100% PURE COFFEE—NO FILLERS ADDED
This superb, roaster-fresh coffee is actually brewed for you in the spotless Maxwell House kitchens. When it reaches peak perfection the water is removed — leaving the miracle "Flavor Buds". YOU JUST ADD HOT WATER. They burst instantly into rich delicious coffee. You'll never again want the fuss and muss of "brewing your own".
See how the "Flavor Buds" "Come to Life" in your cup!
MAGNIFIED VIEW of miracle "Flavor Buds" at the instant hot water is added. See how "buds" release famous Maxwell House flavor.

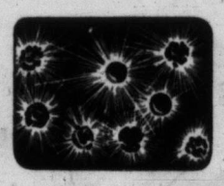

SAVES YOU MONEY, TOO
A regular jar of instant Maxwell House makes about as many cups as a pound of ordinary ground coffee—yet it costs you up to 30¢ less!
ASK FOR Instant MAXWELL HOUSE
. . . the only instant coffee with that "Good to the Last Drop" flavor
IM-119

STARTS TODAY
GLADIOLUS FESTIVAL
CURLING RINK
QUADRA ST.
Presented by Victoria Gladiolus Society
Sponsored by the Cosmopolitan Club of Victoria
★ See over 5,000 blooms from all Western Canada and the United States.
★ FASHION SHOWS . . . Daily at 3.30 p.m. and 9.30 p.m.
★ SCHOOL OF FLORAL DESIGNING Learn from the experts the art of arranging flowers.
OFFICIAL OPENING AND CROWNING OF THE GLADIOLUS QUEEN TONIGHT — 8.00 P.M.
By MR. W. R. ROBERTSON DEPUTY MINISTER OF AGRICULTURE
★ FOLK DANCING from many countries.
★ DOOR PRIZES . . . drawn daily.
GRAND DOOR PRIZE
2-Week All Expense Holiday for Two in Hawaii
Total Value $1500
Proceeds to the Solarium and the B.C. Protestant Orphanage
General Admission, 50¢—3-Day Pass, $1.00

VICTORIA TIMES
WARNER
PATHE CANADIAN NEWS
ON THE EVE OF TRUCE
QUEEN ELIZABETH WITNESSES SPECTACULAR AERIAL SHOW AT ROYAL AIR FORCE BASE AT OLDHAM
ST. ADELE HORSE SHOW DRAWS SMART RIDERS AND HORSES FROM ALL OVER THE DOMINION

THE GREATEST ESCAPE ARTIST OF ALL TIME!
"HOUDINI"
In Technicolor
Starring
TONY CURTIS and JANET LEIGH
Feature at 1.08, 3.10, 5.12, 7.14, 9.21
ROYAL
NOW SHOWING

Fairey Won't Pay Way To Ottawa by Pledges

Liberal Points to Proven Value Of Experienced Administration

The Liberals do not propose to buy their way into Ottawa with extravagant promises, Frank T. Fairey, the party's candidate for Victoria, told an audience of about 30 in the Monterey Cafe Wednesday night.

"Other candidates are making all kinds of promises about making Victoria a great west coast metropolis," said the former B.C. deputy education minister. "Of course they won't have a chance to, but I notice they are now advertising in the newspapers lists of the projects that need attention and which the federal g[illegible] undertake."

Victoria has done very well as it is, said Mr. Fairey, cataloguing some recent federal public works in this district—the new post office, with renovation of its predecessor, fisherman's wharf, the use of Patricia Bay as Pacific Coast terminal of the TCA, extensive dredging of the inner harbor, the Veterans' Hospital, the highway to Pat Bay and, most important of all, the extensive shipbuilding and repairs at the dockyard and in the privately owned shipyards.

"What further measures should be taken?" he asked. "Any local member has a duty to press for the settlement of local problems and to suggest projects which can reasonably be considered a federal responsibility."

Legitimate claims which he will press upon the government if elected, the candidate said, included roads to and from defense installations which now take undue punishment from department of defense vehicles. Point Ellice Bridge and Admirals Road would come in this category, he added.

Dealing with wider issues, the Liberal candidate said it was nonsense for opponents to suggest that the Liberal party had grown too old in power. The prime minister had been in office only a few years while 12 members of the cabinet had served fewer than eight and five others fewer than five years.

"Consider the international situation," he said. "There is a truce in Korea and it makes sickly reading. There is no peace yet. Europe looks hopeful but it could blow up at any moment. It means we should give serious thought to retaining in office men of experience and proven ability."

Dr. Fairey said the opposition had told only half-truths about taxes and that it was impossible to reduce them to the extravagant extents claimed.

B.C. meanwhile was getting full value for its taxes in such measures as direct grants, family allowances, old-age pensions and financial aid for the building of hospitals, he said.

J. G. Ruttan in support of the candidate praised his virile, facile mind which, he said, would enable him to tackle new problems.

Bert Hebden, chairman, told the meeting opposition pamphlets, mailed from Vancouver, were giving an entirely distorted view of Canada's debts.

TORIES MARCH TO PETTAWAWA BATTLE SONG

A recorded hill-billy type song was introduced Wednesday night into a Progressive Conservative meeting at Lake Hill Hall.

Supporters of Maj.-Gen. G. R. Pearkes, VC, brought along a record player and before the meeting ended played at full volume a ditty titled "Sgt. Dobbin."

The song, written after the famous Pettawawa Camp incident, has a chorus which goes:

"Now all you displaced horses,
get on that gravy train,
You'll get good oats; you'll
get good pay;
And brother, that ain't hay.
Just follow Sgt. Dobbin in the
army of today."

Liberals Suffering Defeatist Attitude, Gen. Pearkes Claims

"Liberals have a defeatist attitude which will ruin this country," Maj.-Gen. G. R. Pearkes, VC, Progressive Conservative candidate in Esquimalt-Saanich, told 44 persons Wednesday night at Lake Hill Women's Institute.

The Liberals, he said, have reached a point where they answer, "it can't be done," to any new proposal. He said this was amply shown in "the negative attitude taken by supporters of the government in this campaign."

"We say there is waste and extravagance which should be eliminated, and taxes reduced accordingly," the general asserted.

"The Liberals say it can't be done and it's not worth trying."

"We say the level of exemptions should be raised on income tax so that it's more in line with the cost of living.

"Liberals say, 'Oh, no, it can't be done.'"

"We say that in order to help people meet the high cost of living we intend to remove sales tax from certain essentials.

"They say that can't be done."

SAME ANSWER AGAIN

He said the Liberals gave the same answer in parliament when Conservatives suggested a Commonwealth trade conference to find ways of marketing Canadian pork, cheese and egg products; when they suggested steps be taken to assure Canada would not be suddenly faced with U.S. trade barriers, and when they suggested a parley to break down the pound sterling barrier.

"Whatever we suggest the answer of the Liberals is always the same: 'It can't be don'," Gen. Pearkes said. "That seems to be the general cry."

"I don't believe these things can be done by the Liberal party in power so long its got itself into such a groove of what I call a billion-dollar complex.

"But all these things can and will be done by a Conservative government," he said.

India manufactured 239,500,000 phonograph needles in 1952, almost four times as many as in 1951.

Tonight
GEORGE
DREW
WE CAN . . . WE WILL
CBU 690 on your dial 8.00 p.m.

Intimidation Brings Fines

HAMILTON (CP) — Five striking truck drivers were fined $35 and costs each Wednesday on charges of intimidation. The men, members of the Teamsters' Union (AFL-TLC), were arrested July 22 after a trailer truck was stopped on the highway just outside this city. They are part of the 1,500 truck drivers in southwestern Ontario who went on strike July 20 for higher wages.

at
CADBORO BAY SCOUT HALL
Penryn St.

You'll enjoy HEARING

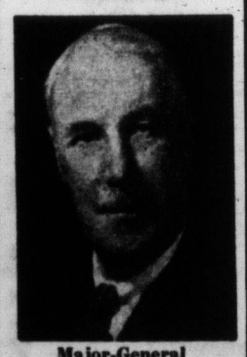

Major-General
PEARKES
TONIGHT AT 8

Also
LISTEN
To DONALD
FLEMING
M.P. FOR TORONTO-EGLINTON
CKDA
TONIGHT—8.45-9.00
CJVI
FRI.—9.30-9.45
MISS HILDA HESSON
Friday, CJVI, 9.15 p.m.

It all adds up to Ever-Growing Popularity

Any way you figure it, the answer comes out the same—no other car matches Pontiac's amazing wealth of wonderful features. That's why a '53 Pontiac is such a wonderful buy—and also why no other car has climbed so fast in public favor.

Every one of the 29 beautiful models is a masterpiece of engineering and craftsmanship, completely new, inside and out, in all its styling details and appointments. So, whether you choose a Pathfinder, Pathfinder Deluxe, Laurentian, Chieftain Special or Chieftain Deluxe, you can be sure that your motor car dollar is really paying off to the very last cent in beauty, comfort and brilliant performance. Visit your Pontiac dealer soon! Learn the full story about all the Pontiac features listed here—and many, many others. You'll find that, beyond all doubt, Pontiac is truly "Tops in Everything but Price."

MEMO
29 Beautiful Models
5 Great Series
Dramatic New Dual-Streak Styling
Deluxe Color-Keyed Interiors
Two Powerful High-Compression Engines
New, Finer Powerglide*
Spectacular Dual-Range Hydra-Matic Drive*
Economizer Rear Axle (with Automatic Transmission)
Rugged Body by Fisher
Velvet Pressure Jumbo-Drum Brakes
Panorama-View Instrument Panel
Wide Horizon Vision
Improved Knee-Action Ride
New Curve Control Front Suspension (Chieftains only)
Tru-Arc Steering (Chieftains only)
Centre Control Shock-Proof Steering (Pathfinder and Laurentians)
*AVAILABLE AT EXTRA COST

Illustrated: Chieftain Deluxe 4-Door Sedan

P-1753A

Pontiac

A GENERAL MOTORS VALUE

DAVIS MOTORS LTD.
900 FORT STREET G 8154

FASTER RESULTS LOWER COST

TELEPHONE BEACON 3131

TIMES WANT ADS SERVE YOU BETTER

Victoria Daily Times

Published every afternoon except Sunday by Times Publishers Ltd. 2631 Douglas Street, Victoria, B.C.

Subscription rates: Daily by carrier (city) $1.50 per month. Daily by carrier (suburban and all other) $1.25 per month. Single copy sales price, 7 cents daily, 10 cents Saturday. Mail rates: Wherever carrier service is maintained in suburban and all other, $1.25 per month. Canada, Great Britain, Yukon Territory, one year $13.00, six months, $7.00; three months $3.50; less than three months, $1.25 per month. Saturday (Week-end Edition): one year $5.00; United States $1.25 per month. Other foreign countries $2.00 per month.

Authorized as second-class mail Post. Post Office Department, Ottawa.

CLASSIFIED RATES

Birth Notices, $1.00 per insertion.

Deaths, Funeral Notices not exceeding 12 lines, $1.50 first insertion and $1.00 subsequent insertions. Each additional line 14c daily.

Marriages, In Memoriam Notices, Cards of Thanks not exceeding 12 lines, $1.50 per insertion. Each additional line 14c daily.

14c per line per day, 38c per line per three days, 73c per line for six days, $3.12 per line for one month (26 days). Above rates apply to consecutive insertion. Minimum advertisement two lines only. Contract rates on application.

TERMS OF PUBLICATION

The Victoria Press Ltd. shall not be liable for non-insertion of any advertisement beyond the amount paid for such advertisement.

All claims of error in publication shall be made within 12 hours thereafter and if not so made shall not be considered. No claim will be allowed for more than one incorrect insertion nor for errors not affecting the value of the advertisement.

In the event of an error occurring the liability of the Victoria Daily Times shall not exceed the charge for the space actually occupied by the item in question.

Representatives: United States, Conklin and Woodward Inc.

Eastern Canada: Tom Owan, Room 605, 77 York Street, Toronto, Ont.

VITAL STATISTICS

1 BIRTHS

CAMPBELL—Born to Mr. and Mrs. Maurice Campbell (nee Jean Parnell), 3166 Carroll Street, Victoria, B.C., on August 5, 1953, at St. Joseph's Hospital, a son, Glen Robert Lyon, 8 lbs. 11 ozs. (Peterborough Examiner please copy.)

MILLS—Born to Mr. and Mrs. W. Earl Mills, 536 View Royal, B.C., on August 4, 1953, at St. Joseph's Hospital, a daughter, 8 lbs. 3½ ozs.

SMITH—Born to Mr. and Mrs. Raymond H. Smith (nee Mary Hallberg), 1286 Dunsterville Road, Colquitz P.O., on August 3, 1953, at St. Joseph's Hospital, a son, 6 lbs. 10 ozs. Thanks to Dr. Newby and staff.

2 ENGAGEMENTS

RENEY-PAUWELS—Mrs. C. Bennett of 1112 Empress Avenue, Victoria, B.C., wishes to announce the engagement of her daughter, Frances Germaine Reney, to Mr. Robert Louis Pauwels, son of Mr. and Mrs. F. G. Pauwels of 99 Gorge Road, Victoria, B.C. The wedding will take place quietly at Centennial United Church, Gorge Road, at 7.15 p.m., Saturday, August 8.

LOCK-McFARLANE—Mr. and Mrs. W. H. Lock, Sooke Road, Glen Lake, B.C., announce the engagement of their youngest daughter Audrey Lillian, to Gordon Allan McFarlane, son of Mr. and Mrs. A. McFarlane, Saskatoon, Sask. The wedding will take place August 29 at 8.30 p.m. in St. John's Church, Colwood, Rev. H. Jones officiating.

4 DEATHS

CLAY—On August 3, 1953, Charles Henry Clay, aged 73 years, a resident of this city and district since 1951, formerly of Port Simpson, B.C., passed away at Resthaven, Sidney. He leaves his wife Tillie at the residence, Mills Road, Sidney; two sons, Edward F. of Wenatchee and Homer Charles of Seattle; one daughter, Mrs. Bernice Cane of Bralorne, B.C.; seven grandchildren, one great-grandchild; one sister, Mrs. Bertha Glawson of Vancouver. The late Mr. Clay was a member of Enoch Lodge, A.F. & A.M., Stewart, B.C. Funeral services under auspices of Sidney Lodge A.F. & A.M. will be held in McCall Bros. Floral Funeral Chapel, on Friday afternoon at 2.30 p.m. Rev. William Buckingham officiating. Interment in Royal Oak Burial Park.

CORNISH—At the Royal Jubilee Hospital on August 5, 1953, Arthur Brian Cornish, age 20 years, born at Colgate, Saskatchewan, and a resident of Victoria for the past 14 years, late residence, 989 Island Highway. Survived by his loving wife, Valerie, at home; his parents, Dr. A. L. Cornish, and Mrs. E. M. Cornish, two sisters, Mrs. Dorothy Anne Martin, of Edmonton, Alberta, and Joan, of Prince Robert Drive, Island Highway.

Funeral services will be held at the Sands Mortuary Limited, "Memorial Chapel of Chimes," on Friday, August 7, 1953, at 10.30 a.m. Canon F. Pike officiating. Interment in the Royal Oak Burial Park.

FOSTER—At the St. Joseph's Hospital on August 3, 1953, Mr. Richard G. (Dick) Foster, in his 97th year, born at Uxbridge, Ontario, and a resident of Victoria for the past 40 years, late residence, 618 Grenville Avenue. Survived by his daughter, Mrs. Eva Doane, of 618 Grenville Avenue; his grandson, Carl V. Doane, and great-grandson, Carl V. Doane, Jr., of Woodlands, California; two sisters, Mrs. J. Anderson and Mrs. J. Oag, of Toronto, Ont. Mr. Foster was a past Grand of the Victoria Lodge No. 1, I.O.O.F., of Victoria, and joined the Order in February of 1883.

Funeral services under the auspices of the Victoria Lodge No. 1, I.O.O.F., will be held at the Sands Mortuary Limited, "Memorial Chapel of Chimes," on Friday, August 7, 1953, at 3.00 p.m. Canon A. E. Greenhalgh officiating. Cremation at the Royal Oak Crematorium. Kindly omit flowers.

FRY—At St. Joseph's Hospital on August 5, 1953, Mrs. Elizabeth Anne Fry, in her 76th year; born in Bristol, England, and a resident of Victoria West for the past 34 years; late residence, 38 Kiwanis Village. Besides her husband, Charles she leaves two sons, Charlie and Fred of Victoria; four daughters, Mrs. Ross McIntosh and Mrs. Fred Carter of Victoria, Maude of Vancouver, B.C., and Mrs. Bud Carter of Port Alberni; 15 grandchildren, seven great-grandchildren, and her sister in England.

Funeral services will be held at the Sands Mortuary Ltd. "Memorial Chapel of Chimes" on Saturday, August 8, 1953, at 1.30 p.m., Rev. N. Blunt officiating. Interment in the Royal Oak Burial Park.

HEIM—In Victoria on August 5, Richard George William Heim, aged 74 years of 1980 Haley Road, Gordon Head, resident here since 1941 and formerly of Prince Albert, Sask. He leaves his wife, Dora, and daughter, Barbara, and son, James, at home; one nephew in Hagersville, Ont.

Funeral services on Friday, August 7, at 4 p.m., in St. Luke's Church, Cedar Hill Crossroad. Rev. Canon Frederic Pike officiating. Interment in the churchyard. McCall Bros., Funeral Directors.

(Prince Albert and Saskatoon papers please copy.)

SMITH—In Victoria on August 4, 1953, Albert John Smith, aged 80 years of 1570 Hawthorne St., born in Birmingham, England, and resident here for five years and formerly of Armley, Sask. He leaves one daughter, Mrs. Stanley (Sylvia) Street, with whom he resided; five sons, Hubert of Dundurn, Sask.; Herman of Arborfield, Sask., Eric of Trail, Ralph of The Pas, Man. David of Edmonton; 23 grandchildren; also great-grandchildren; one sister and two brothers in England.

Funeral services on Friday at 12.30 p.m. at McCall Bros.' Floral Funeral Chapel. Interment in Royal Oak Burial Park.

(T'sdale Recorder please copy.)

Index to Times Want Ad Headings

Classification	No.	Classification	No.	Classification	No.
Acreage for Rent	62	Flats and Apartments to Rent Furnished	40	Personal	21
Acreage for Sale	61	Flats and Apartments Wanted Furnished	41	Personal Loans	51
Acreage Wanted	63	Florists	8	Pets and Livestock	31
Announcements	10	Fuel	27	Professional Services	20
Articles for Sale	28	Funeral Directors	7	Property for Sale	59
Births	1	Halls, Stores and Offices to Rent	44	Property Wanted	60
Boats and Marine—For Sale and Wanted	49	Hotels	34	Room and Board	35
Business Opportunities	54	Housekeeping Rooms to Rent Furnished	38	Room and Board Wanted	36
Business Services	19	Housekeeping Rooms Wanted Furnished	39	Rooms to Rent Furnished	37
Cards of Thanks	5	Houses to Rent Furnished	42	Situations Wanted Male	17
Cars for Sale	47	Houses Wanted to Rent Furnished	43	Situations Wanted Female	18
Cars and Trucks Wanted	48	Houses for Sale	57	Summer Resorts	34 A
Coming Events	11	In Memoriam	6	Swaps	30
Cottages and Campsites	34 B	Listings Cancelled	66	Teachers Wanted	15
Dancing	25	Lost and Found	12	Timber Brokers	65
Deaths	4	Marriages	3	Wanted Female Help	14
Education	23	Miscellaneous to Rent	45	Wanted Male Help	13
Engagements	2	Monumental Works	9	Wanted Miscellaneous	29
Exchange Real Estate	55	Music	24	Wanted to Borrow	52
Farms for Rent	65			Wanted to Buy Houses	58
Farms for Sale	64			Wanted to Rent, Miscellaneous	46
Farms Wanted	66				

7 FUNERAL DIRECTORS

SANDS MORTUARY LTD.
QUADRA AT NORTH PARK
"The Memorial Chapel of Chimes"
EMPIRE 7511

McCALL BROS.
"The Floral Funeral Chapel"
New Small or Spacious Chapel Beautiful in Appointment
1400 VANCOUVER STREET G 2012

THOMSON FUNERAL HOME
Established 1911 Formerly of Winnipeg
George Peter Thomson
Jack L. Irving
1625 QUADRA STREET PHONE G 2612

HAYWARD'S
B.C. Funeral Co. Ltd.
ESTABLISHED 1867
734 BROUGHTON STREET E 3614

CHAPLIN'S FUNERAL CHAPEL
Formerly "Currie's"
980 QUADRA STREET PHONE G 5512

8 FLORISTS

CALL ALBION 260—FRESH FLOWERS, floral designs. Jennings, 1701 Ruby Road.

DESIGNS FOR ALL OCCASIONS Pollock Florists, 1315 Douglas. G 5315.

WOODWARD'S FLORISTS
819 Fort Street G 5614

Brown's Victoria Nurseries
Funeral Designs Fresh Cut Flowers
WE GROW OUR FLOWERS
618 View Street G 6612-G 3521

NORTH QUADRA FLORISTS
Artistic Designs—Quality Flowers
3971 QUADRA Empire 0221

WREATHS, SPRAYS, CORSAGES, ETC.
LOU POY FLORISTS
2516 Douglas Street G 5225

9 MONUMENTAL WORKS

MORTIMER'S MONUMENTAL WORKS Ltd. Gorge Road at Fountain Circle. Est. 1877. Monuments, markers, curbings, bronze plaques. Marble, granite and stone for fireplaces, building construction, etc. E 6421.

STEWART MONUMENTAL WORKS LTD., 1403 May Street. G 3452. Curbings and markers a specialty. Night phone E 8718, B 1268.

VICTORIA MONUMENT LIMITED
"Memorials of Distinction"
3091 DOUGLAS ST. BEACON 5834

10 ANNOUNCEMENTS

GOOD CLOTHES ALTERED TO FIT for ladies and gentlemen who are particular. OAK BAY TAILORS, 2225 Oak Bay Ave. J. Swan (proprietor). Phone E 0161.

FRUIT AND VEGETABLES
Fresh Daily From the Farm
THE SHRUBBERY
757 Fort Street E 5915

YOUR OLD HAT RESTYLED OR A new one made in just one day.
THE HAT HOSPITAL
No. 3, 738 Fort Street G 2423
(Above Kent's)

MADE TO MEASURE, $18.50.
The greatest trouser value in Victoria, finest imported woolens and gabardines; 24-hour service; expert workmanship. Murdoch - Gerard Limited. 623 Yates.

THE PUNCH AND JUDY SHOP. CHILDREN'S WEAR NEW AND USED. WE ALSO HAVE A TRADE-IN SERVICE.
B 0633 1966 OAK BAY AVE. B 5303

A LITTLE LEARNING MAY HAVE dangers, but any reading is fun.
THE HAUNTED BOOKSHOP
845 Fort Street B 1427

INVISIBLE MENDING, ALTERATIONS, repairs, satisfaction guaranteed. Tailoring Department, Murdoch-Gerrard Ltd., 623 Yates Street. E 5811.

VICTORIA TRAVEL BUREAU FOR spring, summer, fall, winter vacations. B 2822.

A SALVAGE COLLECTION FOR FAIRfield, Fernwood and Mt. Tolmie. E 3413.

OPEN EVENINGS PERFECT PERMAnents for particular people. Hilda Beauty Shop E 0722

THE NEEDLE CRAFT SHOPPE
244 Cook Street E 5334

JENSEN'S BAKERY 1052 PANDORA Danish rye bread and pastries.

REGISTER FOR FREE COPPER CRAFT classes. Hobbies and Crafts. B 7832.

Contour Styled Haircut
All hair lengths plus home permanent haircut.
FIRTH OF FORT
50 years a hairdresser. 635 Fort, Suite 10. No appointment. 9 to 6 daily.

SALE
August Fur Sale Specials
Big Reductions in Jackets
Regular $195 for $139
VICTORIA FURS
831 FORT STREET E 8133

WHIST AND BRIDGE
Whist 8 p.m. Bingo Every Nite 9.30 p.m. Cash Prizes. All Welcome. 1417 Gov't St.
VICTORIA WHIST AND BRIDGE CLUB

CLUB TANGO—E 2390
DANCING, PARTIES AND CATERING

11 COMING EVENTS

BRENTWOOD COMMUNITY CLUB, mid-summer dance, Saturday, August 8, in the Community Hall, Brentwood, Tommy Tucker's Orchestra. Admission 75c. Refreshments included.

AN OLD-TIME DANCE
Saturday, Victoria Ballroom, 1600 Government Street. Homesteaders' Orchestra 8.30, 60c.

SIROCCO BALLROOM
Space available for club meetings, banquets, weddings, parties, concerts, dances. Reasonable rates. E 9221.

OLD-TIME DANCE
Wednesday 8.30-11.30
Homesteaders' Orchestra — Prizes
VICTORIA BALLROOM

CATERING AND ACCOMMODATION for weddings, club meetings, dinners, banquets, garden parties, etc. Reasonable rates. Phone Mr. Dodd E 6824.

THE GREATEST SHOW ON EARTH, August 17 to 20 at Tillicum Outdoor Theatre.

12 LOST AND FOUND

LOST—NO. 9 GOLF CLUB, MASTER DE luxe, on Cedar Hill Course. Finder please Phone Beacon 4993. Reward.

LOST—MOSS AGATE RING, ELLIPtical shape; in Central Park. Great sentimental value. Reward. E 8544.

FOUND, HALF GROWN, DARK STRIPED kitten. Bus depot Monday. Owner or good home wanted. G 9663.

13 WANTED—MALE HELP

MEN WANTED NOW TO QUALIFY AS radio and television technicians or wireless operators. Government and industry now pay $219 to $542 monthly, depending on length of service. No experience needed to start, approved night or daytime course or study at home with parts supplied. Write without obligation, for free 40-page booklet, stating age and education. Radio College of Canada, 86 Bathurst Street, Toronto.

13 WANTED—MALE HELP

CLEANERS AND HELPERS, $2,040-$2,400 for government departments at Victoria. Full particulars on posters at the Post Office, National Employment Service and Civil Service Commission. Application forms, obtainable thereat, should be filed not later than August 14 with the Civil Service Commission, Room 401, New Federal Bldg., Victoria, B.C.

SERVICEMAN WANTED, FULLY EXperienced domestic refrigeration and deepfreeze service mechanic required immediately. Permanent employment. 40-hour week. Apply Box 403, Victoria Press.

MAN FOR SERVICE STATION TO learn greasing, tire work, etc. 616 Pandora Avenue.

WANTED—MECHANIC FOR CITY GARage. State experience, wages expected. Box 389, Victoria Press.

WANTED, GOOD ALL-ROUND BAKER at once. Apply Brodies Bakery, 2653 Douglas. G 5543.

AMERICAN MANUFACTURER

Opening offices in B.C. requires managers and salespeople for the Vancouver Island territory. Only people with direct selling experience need apply.

Contact Mr. Jones, Dominion Hotel, Wednesday, Thursday and Friday.

13a SALESMEN AND AGENTS WANTED

WANTED AT ONCE—INDUSTRIOUS man or woman to retail Rawleigh products in Victoria or nearby rural locality. Write Rawleigh's, Dept. H 1961, Winnipeg, Man.

13b HELP WANTED—MALE or FEMALE

COOK TO OPERATE KITCHEN AND dining room in guest house (20-25 people) on guaranteed monthly income. Will consider lease. Box 402, Victoria Press.

EARN EXTRA MONEY
In your spare time. Sell clothes direct from manufacturer to wearer. Free samples. Belgrave Clothes, 366 Mayor Street, Montreal.

CAR WASHERS AND CHAMOIS DRYers. 1011 Fort Street. B 8612.

14 WANTED—FEMALE HELP

LADIES
We can now fill your domestic help. Nurses, housekeepers, cooks, chambermaids, waitresses, baby sitters. Personal Service Club, B 5414, 635 Fort, Room 17.

WOULD LIKE LADY TO LIVE WITH us and baby sit days for room and board and $40 monthly. Please phone after 5 p.m. G 9987.

AT ONCE—LADY WITH GENERAL OFfice experience, preferably familiar with bookkeeping machine. Apply National Employment Service Order number 2255.

WANTED, LADY COOK, FULL TIME OR part time, to work for Cosmopolitan Coffee Shop, also two waitresses. Apply manager, Cameo Cafe.

A NATIONAL, WELL ADVERTISED COSmetic concern needs local representative. Good income. Pleasant work. Box 545, Victoria Press.

TELEPHONE ATTENDANT WITH knowledge of typing. Benefits, five-day week. Apply Rithet Consolidated Ltd., 706 Fort Street.

LADIES—IS EXTRA MONEY NEEDED IN your home? Four hours a day will bring an earning opportunity to you. Box 546, Victoria Press.

MIDDLE-AGED LADY TO LIVE IN AS companion and look after two children, part-time. Own room and board. B 8044.

COOK, HOME STYLE, FOR 20. GOOD working conditions. Box 409, Victoria Press.

EXPERIENCED SILK FINISHER, FULL or part-time. G 6932.

SEAMSTRESS

Experienced seamstress for Drapery Workroom with general knowledge of the sewing of drapes and slip covers.

Please apply
Employment Office
THE T. EATON CO.
Canada Limited

15 TEACHERS WANTED

SCHOOL DISTRICT No. 58 (McBRIDE) invites applications for the following teaching positions, McBride Elementary-Senior High:
1. English and Social Studies.
2. English and French.
Teachers with music drama and Art qualifications will be given preference for the above.
3. Grade 2.
Rural ungraded one-room schools: Grades 1 - 8. Teachers with music ability given preference. Furnished teacherages available at most rural schools.
Salary—S.B. $3,000 $4,950; E.B. $2,350-$4,150. Annual increments of $150 plus $100 bonus in rural schools. One of the highest salary scales in the province. Send applications with full particulars and copy of last inspector's report to the Secretary-Treasurer, Box 10, McBride, B.C.

SCHOOL DISTRICT 19 (REVELSTOKE). Principal for Superior three-room school, Arrowhead, B.C. Five-room furnished teacherage available. $325 supervision allowance.
Teacher for Beaton, B.C., one-room, 15 pupils.
Salary: E.B., $2,115-$3,728. S.B., $2,468-$4,640.
Applications to Secretary, Box 459, Revelstoke, B.C.

17 SITUATIONS WANTED—MALE

YOUNG MAN, 33 YEARS, WISHES POsition in office, having had 2 years experience in chartered accountants' firm, 2 years drug store experience, also mortgage department of the Mutual Life of Canada. My education consists: senior matriculation, one year pharmacy, 2 years arts, 2 years theology. B 2406.

A CLOTHES LINE FOR THE little lady installed and cemented in. G0673.

JIM PAINE WILL DO ALL YOUR ODD jobs, cement work, tile drains, ditches, fences, small house repairs, etc. No job too small. G 8604.

ALL TREES FELLED, TOPPED, CUT up; pruning; chainsaw work. No job too small. Estimates. L. Elves. E 6452.

CARPENTRY, REMODELING, PIPEfitting, B.C. steam engineer. E. J. Brawn, 1153 Pandora.

CARPENTER WANTS ALL TYPES CARpenter work. Power tools. B 0182.

GUTTERS RENEWED, REROOFING ROOF REPAIRS PHONE E 5961-B 4006.

EXPERIENCED ACCOUNTANT AND OFfice manager desires position. B 0364.

18 SITUATIONS WANTED—FEMALE

EMPLOYERS
List your employment vacancies with us. We have nurses, waitresses, clerks, etc., who are good and reliable.
PERSONAL SERVICE CLUB
635 Fort Street Room 17 B 5414

ALL TYPES OF FLOORS EXPERTLY cleaned, waxed and polished by machines. Homes our specialty. Gregg's established 1920. G 5023.

WORKERS WANTED—OLD AND YOUNG. If you want work come to us.
THE PERSONAL SERVICE CLUB
635 Fort Street, Room 17 B 5414

WOULD LIKE POSITION AS TYPIST, also experienced in clerking and filing. Would like permanent employment. G 4067.

ELDERLY LADY WILL CARE FOR home while owners are on vacation. Reference. Phone B 3775.

LADY DESIRES WORK CLEANING OFfices. E 9449.

19 BUSINESS SERVICES

BULLDOZING

A BETTER BULLDOZING JOB WITH our Main overhead loader—
Road building, excavating, yarding, logging, back fills
Fair Prices
JACK HENSON
3892 Carey Road G 2553. G 3550.

BULLDOZING AND CLEARING ROAD grading and back-filling. The right machine for every job.
JOHN KISSINGER JR.
Empire 8425 Day Beacon 3947 Night

BULLDOZING, EXCAVATING, BACK filling, logging and road building. Stanley Cleemoff, 2814 Rockwell Avenue. Phone G 3233.

They'll Do It Every Time

19 BUSINESS SERVICES

EVANS, COLEMAN & JOHNSON BROS. LTD.
For Bulldozing and Shovel Work
900 WHARF STREET Phone B 3105

CABINET WORK

VARIETY WOOD PRODUCTS
1612 OAK BAY AVENUE
G 1833 Evenings E 8451

CARPENTERS

A BETTER JOB, A BETTER PRICE FOR cribbing, fences, cabinet work, home repairs of any kind, additional rooms, framing, labor contracts. Phone Ron and Roy, B 1994, E 4281. Free estimates.

ALL HOUSE REPAIRS, ALTERATIONS, gutters, fencing, steps. Phone Miles Anwyll, G 6611.

CARPENTRY WORK — BUILD OR REpair anything, alterations, finishing work. Phone Colquitz 299M.

CALL THE HOUSE DOCTOR, HOME and building repairs. Wells, E 7959.

CATERING

WEDDINGS, TEAS, COCKTAIL PARTIES and showers. Phone B 2318 or B 4197.

CEMENT

E 0286 FOR CEMENT WORK OF ALL kinds, drain tile. Gene Genero.

CONTRACTORS

CEMENT MIXERS, ELECTRIC AND GAS, to rent with wheelbarrow, $4.50-$5.50 per day, delivered. G 8902.

ALL STUCCO WORK DONE, STUCCO painting. John Hamilton, E 3925.

ALL WOODWORK FINISHING AND cabinets. Stan Mayhew, E 4879.

FARMER CONSTRUCTION
PHONE REPAIR DEPARTMENT - G 0511
IMMEDIATE SERVICE

FLOOR POLISHING

ALL TYPES OF FLOORS EXPERTLY cleaned, waxed and polished by machines. Homes our specialty. Gregg's established 1920. G 5023.

FLOORING AND FLOOR SANDING

M. & M. FLOOR SURFACING CO.—Floor laying, sanding, finishing. Free estimates. Phone G 0403. E 2104.

WESTERN FLOOR CO. E 8915, E 5732. Complete floor services. S. Kinsey Jr.

V.I. HARDWOOD FLOOR CO., 2100 Douglas Street. Free estimates. G 7314.

FURNACES

INSTALLATIONS AND REPAIRS. S. J. Coles & Sons. E 3393, evenings E 1369.

FURRIERS

ARAGON FURRIERS
We are the home for your furs. Repairing and Remodeling expertly done.
G 4922 1318 Broad Street

GARDENING

FOR EXPERIENCED GARDENERS—Phone Int. Garden Service, G 3663. Landscaping, rockwork, maintenance, lawn specialists, lowest cost, hour or contract.

BILL MEADOWS — ROTOTILLING OR rotovating tractor work. Colquitz 39F.

GLASS-IRON WORKERS

ORNAMENTAL IRON AND WELDING. Esquimalt General Repairs. B 1874.

HAIRDRESSERS

HAVE YOUR COLD WAVE NOW AT our special low price. Hair shaping our specialty. Avalon Beauty Salon (upstairs above Kresge's). E 0522.

Vogue Beauty Salon, 717 View. B 1112.

PAULDINE BEAUTY SHOPPE, 106 Stobart Building, 745 Yates Street. G 1925.

REIMER'S BEAUTY SALON
743 VIEW STREET E 4432

ACT NOW 2-FOR-1 NEW RAY BEAUTY Shoppe. 833½ Fort. G 3644.

INSURANCE

REAL ESTATE INSURANCE OF ALL types. Notary public. Conveyancing.
DUNCAN D. McTAVISH
918 GOVERNMENT ST E 9814

J. W. BUCKLER, 918 GOVERNMENT. E 2144, for all your insurance needs.

19 BUSINESS SERVICES

KEY CUTTING

KEYS CUT, LOCKS, SAFES REPAIRED, lawn mowers, scissors sharpened. Price's Key Shop, 847 Fort Street. G 6221.

LAWN MOWER SHARPENING

Atco Power Lawn Mowers
NATIONAL MOTORS LTD.
Tractor Division
2312 Douglas Street G 3922

ELVES & SON
821 Pandora Key Shop B 5558

LIGHTER AND SHAVER REPAIRS

RONSONS REPAIRED WHILE YOU wait. One-hour shaver service. 707 Yates.

PAINTERS AND DECORATORS

CLARK & PATTISON
Interior and exterior painting, texture work, paperhanging, etc. Our prices are right. Free estimates and advice. Bus. phone B 8413. Res. phone G 0443.

RAY MOORE
Painters and Decorators
Interior and Exterior
First-class workmanship at prices you can afford. Special price on all interior work. Have those rooms done now and save. All work guaranteed. No job too small. Phone E 6459

FIRST-CLASS PAPERHANGING, PAINTing, Baptoning, etc. Old walls made new with Gyptex. Particular, careful, courteous. T. Harker, E 8773.

WEBB & SON, GARDEN 6827, PAPERhanging, painting. Quick, clean, reliable. First-class workmanship. Thirty years' experience Victoria.

GEO. E. GOODWIN—INTERIOR AND exterior painting, brush or spray. Paperhanging a specialty. Estimates and terms. Phone E 6844 any time.

HIGH-CLASS PAINTING—SIGNS AND mural work. Phone Colquitz 299M, B 8612.

$35 UP. STUCCO HOUSES PAINTED, waterproofed. B 3837. E 7627. D. Smythe.

FIRST-CLASS PAINTING DONE WITH care and courtesy. Wells, E 7959.

E. JONES – PAINTING AND PAPERhanging, work guaranteed. G 6707.

$10 UP ROOMS PAPERED. FREE ESTIMATES. D. Smythe. B 3837. E 7627.

PHOTO ENGRAVING

PHOTO ENGRAVING
Half-Tone Line and Color Engravings
Commercial Art
ISLAND ENGRAVERS
Engraving Dept.
2024 Douglas Street Phone B 8831

PLUMBING AND HEATING

ACE PLUMBING AND HEATING
Repairs Contracts Free Estimates
Harry Smith — Bob Muir
B 5849 B 7483

RELIABLE PLUMBING CO.
"A Good Plumbing Service"
G 1641—Day or Night

RADIO REPAIRS

PEARCE AND ATKINSON
Guaranteed Service and Repairs to all makes of radio and TV
B 8521 620 Fort Street

WE FIX RADIOS AND TV IN YOUR own home, day or evening. Home Radio and TV Service. B 1831 days; B 2359 evenings.

ROOFING AND INSULATION

ROOFING INSULATION SIDING GUTters and Styrofile.
VICTORIA ROOFING & INSULATION COMPANY
848 Fort Street Phone B 2331

DUROID OR JOHNS-MANVILLE ROOFS Insulation, Sidings and Eavestroughs
PARKER JOHNSTON LTD
1314 Broad St. B 6332, Eves. E 5961, B 4006

DUROID JOHNS-MANVILLE, BARRETT
BROCK ROBERTSON
2100 Douglas. Day E 9644. Night, E 5452

SAW SHARPENING

BAND SAWS BUTT-WELDED
IRA BECKER SAW SHOP
612 Cormorant Street G 8742

REED'S SAW REPAIR,
1053 View and 1120 Cook Streets. E 8324

TREE SURGERY

SCIENTIFIC PRUNING AND SPRAYING of shade and fruit trees. Trees felled, chain saw. Chemical spraying, brush, grasses, weeds. Eves.
B 1676 CHARLES A. COWIE E 1668

BRIDGE LESSON

By Oswald Jacoby

NORTH		6
♠63		
♥A9		
♦J743		
♣AQ852		

WEST	EAST
♠KQJ95	♠104
♥643	♥J72
♦Q1062	♦K5
♣7	♣KJ10963

SOUTH (D)
♠A872
♥KQ1085
♦A98
♣4

Both sides vul.

South	West	North	East
1♥	1♠	2♣	Pass
2♥	Pass	3♥	Pass
4♥	Pass	Pass	

Opening lead—♠K

An honest opponent is sometimes worth his weight in gold. When you are wondering how to play a hand, you are delighted to see signals from an opponent who is in the habit of telling the truth. Today's hand, played by Charles Hall of Cincinnati in last year's summer national championships, illustrates the point.

West opened the king of spades, and Hall decided not to take his ace immediately. East signaled enthusiastically with the ten of spades on the first trick, so West continued with the queen of spades.

This time, naturally enough, South took the trick with the ace. East's signal, asking for a continuation of spades, indicated that East intended or hoped to over-ruff the dummy. Obviously East had the jack of hearts, so Hall led a third spade and ruffed with dummy's ace.

He then returned the nine of hearts from dummy and took a finesse by overtaking with the ten in his own hand.

When this trump finesse held, declarer drew the rest of the trumps with the king and queen.

Only nine tricks were assured at this point, and Hall might have been planning to take a club finesse in the attempt to win his 10th trick except for the fact that East had made another revealing signal in the meantime.

When South ruffed his third spade with dummy's ace of hearts, East carefully discarded the jack of clubs. This indicated that East had strength in clubs, and since East was a very honest player, Hall believed him.

For lack of any better plan, declarer laid down the ace of diamonds and led another diamond out of his hand. East had to win with the king of diamonds and return a club up to dummy's ace-queen, thus giving declarer his 10th trick.

East's defense was rather inept, but he could not have saved himself by dropping the king of diamonds under South's ace. A diamond continuation by South towards dummy's jack would permit West to take the queen of diamonds and a spade trick, but then dummy would furnish declarer's 10th trick in the shape of the jack of diamonds.

19 BUSINESS SERVICES

WASHING MACHINE SERVICE

BETWEEN-WASHDAY SERVICE
Experience plus exact factory parts make the difference—Good service
MODERN APPLIANCES
946 Yates E 2015

WRINGER ROLLS OF ALL MAKES electric washers. Taylor & Co. 816 Fort Street.

HAROLD'S REPAIR SHOP
Maintenance—We guarantee—B 3425

WASHING MACHINES
REPAIRS TO ALL MAKES WITH FACTORY-TRAINED SERVICEMEN. ONLY FACTORY REPLACEMENT PARTS USED
McLennan, McFeely & Prior
Phone G 1111 — Service Department
1400 GOVERNMENT STREET

20 PROFESSIONAL SERVICES

CONVALESCENT HOMES

THE PRIORY CONVALESCENT HOME AND HOSPITAL
For medical, post-surgical and chronic patients. Specializing in the care of elderly people. Excellent nursing service. Happy home atmosphere.
Postal address:
BOX B, LANGFORD P.O.
Belmont 279
Under the care of the Sisters of the Love of Jesus

OAK LODGE — PRIVATE HOSPITAL, medical, convalescent and chronic patients tended with kindness and personal care. Graduate nurses in attendance day-night. 4036 Quadra. B 6831.

CLOVELLY PRIVATE HOSPITAL LTD. Fully staffed graduate nurses. Medical convalescents, chronics. 1190 Clovelly Terrace. E 7814.

MAYFAIR REST HOME
New management, home atmosphere, for elderly people. Excellent meals. E 9412.

CHIROPRACTORS

JOHN M. STURDY
"Specific Chiropractor"
Neurocalometer
1123 Blanshard Street E 5034

ELECTROLYSIS

MOLES, WARTS, SUPERFLUOUS HAIR permanently and safely removed. Dorothy Hanman, 503 Scollard Bldg. G 7642.

21 PERSONAL

ALCOHOLICS ANONYMOUS
P.O. BOX NO. 1 OR 532 VICTORIA
EMPIRE 9151
NIGHTS AND HOLIDAYS G 3359

YOUNG MAN, EXPERIENCED PRIVATE chauffeur, returning east. Services available free. B 9171.

21a BUSINESS PERSONALS

HAVE YOU A MORTGAGE OR AN agreement for sale that you receive monthly payments from and are anxious to sell to realize your cash? Ask for J. D. Smith for appointment or he will call at your home on request. Financial Survey Limited, 1324 Government Street, G 9305 or evenings, E 5884.

DARLING'S PRESCRIPTION 77 WILL relieve acute or chronic cough and bronchial troubles. Darling's Pharmacy Ltd., Fort at Broad. B 1212.

CLOCKS AND WATCHES EXPERTLY repaired at the Clock Shop, 1097 Fort Street. E 9251.

TAILORING—LADIES' AND GENTS' own material made up. Expert remodeling. 2630 Douglas. E 2038.

CLOSED FOR STAFF HOLIDAYS FROM August 3 to August 15 inclusive. Lansdell's Bakery, 1004 Hillside Avenue.

BUDGET PRICES FOR YOUR MENDing: 1512 Cook Street at Pandora.

ATTENTION FOR A COMPLETE overhaul of your sewing machine. G 3021 Taylor & Co. 816 Fort Street.

UMBRELLAS REPAIRED. PRICE'S KEY Shop 847 Fort Street G 6221

INVISIBLE MENDING REWEAVING alterations dressmaking 1030 Fort. E 6570

The Original Grandmother's China

This fine quality bone china, blue and white patterns, produced for over a century, is again available.

CUPS AND SAUCERS $1.50
PLATES from $1.00
OPEN STOCK

Exclusive to
SYDNEY REYNOLDS LTD.
THE QUALITY PEOPLE
801 Government St., opp. Empress Hotel

ENGLAND'S BEST
OUR CHOICE SELECTION OF BEAUTIFUL ENGLISH CHINA DINNERSETS INCLUDES EXQUISITE PATTERNS IN
Royal Crown Derby, Royal Worcester, Minton and Royal Doulton
— FOR QUALITY AND VALUE —
TOBYS CHINA SHOP
1015 Fort Street Victoria, B.C.

PACIFIC GLASS LTD.
932 PANDORA AVE. — OFFICE B 3141
935 MASON ST.—AUTO GLASS B 1032

23a SCHOOLS AND COLLEGES

SPROTT-SHAW
Business Secretarial Pitman Gregg Simplified Speedwriting Comptometer Radio. Refresher Courses, day, eve. G 8121

24 MUSIC

FINEST VOCAL TUITION, FORMERLY Hamburg Conservatory, Toronto. Florence Gunn. Garden 3062.

25 DANCING

ACADEMY BALLROOM DANCING. Modern — Old Time — Folk — Square — Latin-American. Private lessons—Classes. E 1643. 1012 Douglas Street.

27 FUEL

COAL

PAINTER'S ACME FUEL
SUMMER DISCOUNTS
FOOTHILLS — LUMP EGG
COMMANDER — LUMP EGG
BRIQUETS—GASCO - CANMORE STOKER
617 Cormorant G 2823

27 FUEL

DIPLOMAT COAL
ALBERTA SOOTLESS, CLEAN
Lump $17.50 per ton. Egg $16.00 per ton.
RICHARD HALL & SONS
Service and Satisfaction Since 1882
746 FORT STREET PHONE G 1431

HEATING OILS

ESSO STOVE, FURNACE AND BUNKER fuel oils. G. H. Birnie Ltd., 2624 Quadra. E 5311, evenings G 6862-G 2673.

WOOD-SAWDUST

HILLCREST DRYLAND FIR
A bargain sale of Hillcrest Dryland Douglas fir blocks mixed with bark slabs, in 12-inch lengths. Hillcrest fir is highly recommended for furnace, fireplace and kitchen range. This wood contains 30-40 per cent outside fir blocks.
One cord $ 6.50
Two cords 12.00
Bone dry fir blocks and slabs
One cord 8.50
Two cords 16.00
CAPITAL FUEL COMPANY
Day, B 1551 Night, B 1551

BONE DRY FIR WOOD
Inside blocks and thick bark slabs. Absolutely no rubbish.
One big cord $8 Two big cords $16
E 0710

DEPENDABLE FIR
Extra large 2-cord loads of No. 1 Douglas fir wood, only $11. Immediate delivery. Night, E 8840. Safeway Fuel. Day, E 8842

SPLIT FIR, 12" CLEAN, 1 CORD, $6, 2 cords $11.75. Heavy bark and blocks, fir, 1 cord $6; 2 cords, $11. National Fuel Co., E 2633; night, E 5898.

HEAVY TWO-FOOT FIR
LARGE MEASURE, EVEN LENGHTS
TWO CORDS, $10.00
ELLIS B 4996

FIR, INSIDE BLOCKS, NEVER IN water, bark on it, 2 cords, $12. Sawdust, 2 units $7. E 5910. Langford Fuel. B 6749.

FREE SAWDUST AND SHAVINGS FOR garden and farm. Phone G 2452.

LUMBER REJECTS FOR BUILDING AND repairing, two carrier loads: $7. G 1755.

One Week Special On
Sawdust, All Coarse No. 1 Fir
2 Units by Blower $10.00
2 Units by Bulk $4.50
IMMEDIATE DELIVERY
2 Cords 2-ft. for Drum Furnace, $5.00
Planer Ends, 1 cord $6.50
Fir Blocks and Slabs, 2½ cords $11.00
HEMLOCK SAWDUST
2 Units, Bulk $3.50

Ideal Sawdust Fuel Co. Ltd.
Guaranteed Full Measure
302 David St., Victoria
B 4622 B 2832

WOOD AND SAWDUST SPECIAL—3 DAYS
No. 1 Fir Wood, stove-length, very easy to split. Good for kitchen heater, furnace and general use. Ready to burn. Best wood in town.
2 Cords $11.00; 4 Cords $20.00
2-Foot Fir for Drum Furnace—
3 Cords $10.00
Sawdust—All dryland head-rig, all fir from Atom Lumber Co. 2 units, bulk $4.00
Shavings for Garden and Farm. Also Agricultural Sawdust
WE DELIVER TO SIDNEY AND BRENTWOOD
Come and See This Wood at Our Yard and Office
Order Your Winter's Wood Now.

O.K. FUEL
160 TOPAZ G 3453
Serving Victorians for Over 30 Years

SPECIAL THREE DAYS ONLY
A BARGAIN FOR HILLCREST DRYLAND DOUGLAS FIR, all No. 1 slabs mixed with inside blocks, mill-run dry enough for basement; 12-inch, no rubbish, clean, never in water. Immediate delivery
1 CORD $ 6.50
2 CORDS $12.00
1 CORD, split $ 6.50
2 CORDS $12.00
2 CORDS DRY CEDAR $ 6.00
ALSO
ATTENTION — We have already split wood for your kitchen range. No bother, no worries, no more chopping. Guaranteed 100% fir. Don't be fooled and get cheap poor or wet-quality wood that costs you more in the long run. We've got the best.
HILLCREST FUEL CO.
G 3015 Day and Night

SPECIAL!
Three Days Only
All Fir Cordwood
Guaranteed 100% fir. Cut in 12" lengths or to your specifications.
1 cd. $8.00.
2 cds. only $15.00.
Note—This wood is excellent for furnace and fireplace.
SOOKE DRY WOOD
Day G 2385, Eves. E 8925

SOOKE FIR WOOD
Bark Slabs and Inside Blocks
2 cords $12
No. 1 Coarse Fir Sawdust
Empire Fuel Ltd.
739 Pandora Ave.
E 8525 B 2424

DRY, CLEAN, ALL-PURPOSE
KITCHEN, FURNACE, FIREPLACE
DRYLAND ALL DOUGLAS FIR GUARANTEED
2 Cords slabs and inside blocks $11.00
2 Cords bone dry slabs and blocks $16.00
2 Cords, 12" dry cedar for kindling $7.00
Honeymoon Bay Fuel Co.
Phone G 8725-G 6568. 1316 Government St.

AMAZING NEW OFFERS
Hand-picked No. 1 fir. No rubbish. Full measure. Sold in 1 ft. or 2-ft. lengths. Try it.
If satisfied pay after one week and if wood is not as advertised it is free.
2 BIG CORDS $12.00
Order now for immediate delivery
TOPAZ FUEL
E 0710

A BARGAIN
YOU CAN DEPEND ON
No. 1 Up-Island all fir split wood, ready for the stove, cut 12", 1½ cords $10.50.
No. 1 dryland fir blocks and slab 12" 1½ cords $10.50.
No. 1 Planer Ends 1½ cords $10.50.
Ronald Hopkins Fuel Co.
Day E 7916 Nite
IMMEDIATE DELIVERY

Dryland Wood and Sawdust From Colwood Timber Mills
No. 1 Douglas Fir Blocks and Slabs
2 Cords $12.00
2½ Units by blower $13.00
Best Fuel B 3222

27 FUEL

DRYLAND SAWDUST
COARSE SAWDUST—100% FIR
Two Units, blower $9.00
Two Units, bulk $5.00
Wood, 100% Fir, 2 cords $11.00
All bark mixed with waste, 2 cords $5.00
DHILLION FUEL CO.
E 3811 — 400 BAY ST. — Eves., B 0459

HUGE LOADS
Almost 2½ cords. Only $11.00
Guaranteed All Fir or Your Money Back
COLWOOD FUEL
DAY, E 8842 NIGHT, E 8840

WOOD WOOD WOOD
Special Few Days Only
Guaranteed Full Measure
Mixer Mill Run
2½ cords $8.00
5 cords $15.00
B 4622

WOOD AND SAWDUST
Dryland Douglas Fir Wood. Thick bark slabs mixed with inside blocks. No rubbish. 2½ cords for $11. Beware of pedlars. Fir sawdust by bulk 2 units $7.
ISLAND FUEL SUPPLY CO.
B 7834 B 1073

PLANER ENDS
Bone dry 100% fir; guaranteed no sawdust or small bits; all 12-inch lengths. Immediate delivery.
1 CORD, only $6.50
G 2385 E 8925

FIR CORDWOOD
All fir cordwood cut to your specification. Excellent for furnace and fireplace.
1 Cord $8.00
2 Cords, only $15.00
G 2385 E 8925

ACTIVE FUEL COMPANY
E 5343 769 Fort
MILLWOOD $3.50 Load MILLWOOD
Dryland Fir $6.00 Load — also split wood
QUICK DELIVERY
Get your coal while DISCOUNTS are available.

28a BUILDING SUPPLIES

LUMBER LIQUIDATION SALE
1 CONSTRUCTION LUMBER 1
(ALL DRESSED STOCK)
Shiplap, 2x4s, 2x6s, 2x8s, 2x3s
$35 per thousand
2831 Nanaimo Street G 1755

CONTRACTORS, ATTENTION!—LET ME help you with your bookkeeping and payroll problems. Consult Lester Drysdale, 1866 Cook Street. E 1742.

ROLSCREEN VENETIAN BLINDS, Pella wood folding doors, metal weatherstrips. B. T. Leigh. E 9885.

NAVYJACK CEMENT GRAVEL, $2.25 per yard delivered; road gravel, $8 per load. G 6090.

PLYCOR LOG SIDING
Sooke Lake Lumber Ltd. G 9303

GRAVEL FOR CEMENT ROADS AND fill, also soil $10 per load. B 6712.

STEWART & HUDSON LTD.
HOME BUILDERS' HEADQUARTERS

¼ Sanded Plywood, 4 x 8, degrade	$3.20
⅜ Sanded Plywood, 4 x 8, degrade	$3.85
½ Sanded Plywood, 4 x 8, degrade	$5.75
⅝ Sanded Plywood, 4 x 8, degrade	$6.60
¾ Sanded Plywood, 4 x 8, degrade	$7.70
⅞ Sanded Plywood, 4 x 8, degrade	$8.64
5-16 Plywood Sheathing, 4 x 8, degrade	$2.88
⅜ Plywood Sheathing, 4 x 8, degrade	$3.20
½ Plywood Sheathing, 4 x 8, degrade	$4.32
⅝ Plywood Sheathing, 4 x 8, degrade	$5.12
¾ Plywood Sheathing, 4 x 8, degrade	$6.40
¼ Sanded Sheathing, 4 x 8 sheets	$3.65

PLYWOOD CUTTINGS, ALL SIZES
Fast, Same Day Delivery

2 x 3 Dressed Common Utility, per M	$22.00
2 x 6 Dressed Common Utility, per M	$25.00
1 x 8 Dressed Utility Board	$35.00
1 x 6 Utility T. & G.	$35.00
1 x 8 Utility T. & G.	$35.00
1 x 6 Cedar S./L. or T. & G. Utility	$29.00
1 x 6 Premium S./L., 6 ft. and 8 ft. lengths	$35.00
1 x 6 Mill Run Shiplap, per M	$65.00
1 x 8 Mill Run Shiplap, per M	$75.00
2 x 4 Mill Run, S4S, per M	$75.00
Forest Cedar Siding, 1½ x 10, per 100 sq. ft.	$9.80
Forest Cedar Siding, 1½ x 12, per 100 sq. ft.	$10.80
Common Lattice, ⅜ x 2, per ft.	2c
1 x 2 Dressed White Pine, per ft.	2c
2 x 2 Dressed, 6 ft. long, each	18c
Oak Flooring Shorts, No. 2, per 100 sq. ft.	$16.50

OPEN A CONVENIENT CREDIT ACCOUNT

Duroid Hexagon Shingles (10 sq. or more), per sq.	$7.99
Duroid Square Butt Shingles (10 sq. or more), per sq.	$9.99
Galvanized Stucco Wire, 450 sq. ft.	$8.95
Pacific Paint & Enamel, qt.	99c
Pacific Paint & Enamel, gallon	$3.95
Pure Oil Shingle Stain, red, green or brown, per gal.	$1.98
Monaseal Satin Latex, per gal.	$7.25
2¼" Common Nails, English steel, 100 lbs.	$9.50

Big savings on Stucco Paint, ivory, cream, grey only (no white), Medusa brand, 10-lb can $1.89; 50 lbs. only $7.95. Easy to apply on stucco, brick, cement, basement walls, etc. Waterproofs and decorates.

Roof Cement, per gallon	$1.95
Plastiseal Roof Coating, gallon	$2.19
Concrete Waterproofing, gallon	$1.63
Plastic Gum, gallon	$2.55

BUDGET YOUR PURCHASE FOR HOME REPAIRS, and alterations, insulation, rumpus room, garage, painting. Do the job now, pay later on easy monthly payments. Phone, write or call for new eight-page illustrated building material flyer.

Retail yard open Saturdays till 5

Stewart & Hudson Limited
405 GORGE ROAD E. B 2171, B 2612

EVANS, COLEMAN & JOHNSON BROS. LTD.
NEW CONVENIENCE WITH MIX KWIK
The cement mix to which you just add water . . . ready for use.
90-lb bag $1.20
Topping Mix, 45 lbs. 95c
EVANS, COLEMAN & JOHNSON BROS LTD.
900 Wharf Street B 1105 2191 Douglas

R. A. GREEN LUMBER CO. LTD.
Millwork — Lumber
Sash — Doors — Cabinets
2801 Douglas Street G 7616

IN TUNE WITH THE TIMES

Radio times and programs are furnished by stations and networks and are subject to last minute changes. The Times assumes no responsibility for inaccurate listings.

THURSDAY NIGHT PROGRAMS

	CKDA 1,340 kc.	CJVI 900 kc.	CBU 690 kc.	KIRO 710 kc.	KOMO 1,000 kc.	KING 1090 kc.	KVI 570 kc.	CJOR 600 kc.	CKWX 980 kc.	
6.00	News; Sports	Hugh Curtis	Don't Destroy	Ed Murrow	Commuter's Special	Traffic Jamb.	Songs of B-Bar-B	Easy Listening	News; Bob White	6.00
6.15	Musical Scrapbook	Hugh Curtis	Empire Games	News; Clifford, Clark	News	Traffic Jamb.	Wonderful City	Easy Listening	Bob White Show	6.15
6.30	News; Scrapbook	Hugh Curtis	Holiday Inn	Clifford and Clark	Commuter's Special	Traffic Jamb.	Wonderful City	Easy Listening	Bob White Show	6.30
6.45	Musical Scrapbook	Hugh Curtis	Holiday Inn	Frank Goss	Elmer Peterson	Traffic Jamb.	Songs of B-Bar-B	Easy Listening	Bob White Show	6.45
7.00	News; Cash Clues	Waltz Time	News	American Way	Spotlight Revue	NW Reporter	Gabriel Heatter	Guy Lombardo	News; Sport	7.00
7.15	Cash Clues	Waltz Time	News Round-up	American Way	News Parade	Elmer Davis	Newsreel	Guy Lombardo	Song Shop	7.15
7.30	Bouquet of Melody	Political Talk	Eventide	GE Playhouse	Eddie Cantor	Virgil Pinkley	Behind the Story	Mart Kenny	Soc. Credit Talk	7.30
7.45	Bouquet of Melody	Political Talk	Eventide	GE Playhouse	Eddie Cantor	Chet Huntley	Sam Hayes	Mart Kenny	Denny Vaughn	7.45
8.00	News; Tel-Opinion	News; Weather	Political Talk	KIRO Presents	Truth, Consequences	Starr of Space	Hour of Charm	News; Around Home	News	8.00
8.15	Tel-Opinion	Al Smith	Political Talk	Rod and Reel	Truth, Consequences	Starr of Space	Hour of Charm	Racing Hilites	Cecil Solly	8.15
8.30	Denny Vaughn	Starlight Moods	Odyssey	Lowell Thomas	Judy Canova Show	Mr. President	Enchanted Hour	Starlight Moods	Mang the Heather	8.30
8.45	Singing Sam	Starlight Moods	Odyssey	Family Skeleton	Judy Canova Show	Mr. President	Enchanted Hour	Starlight Moods	Mang the Heather	8.45
9.00	News; Baseball	Hit Parade	Playhouse	Johnny Mercer	One Man's Family	Amer. Heritage	Crime Fighters	Green's Notebook	Guy Lombardo	9.00
9.15	Baseball	Hit Parade	Playhouse	Johnny Mercer	News	Amer. Heritage	Crime Fighters	Green Gold	Guy Lombardo	9.15
9.30	Baseball	Guy Lombardo	Orchestra	Meet Millie	Roy Rogers	Playhouse	Melodies	Monty's Music	Michael Shayne	9.30
9.45	Baseball	Guy Lombardo	Orchestra	Meet Millie	Roy Rogers; News	Playhouse	Melodies	Bing Sings	Michael Shayne	9.45
10.00	News; Baseball	News; Weather	News	Romance	Father Knows Best	Mystery	Glenn Hardy	News; Cutler	News	10.00
10.15	Baseball	Fishing	Review	Romance	Father Knows Best	Mystery	Fulton Lewis Jr.	Racing Hilites	Dream Weaver	10.15
10.30	Spinner Sanctum	Solon Low	Drama	On Stage	Jane Pickens Show	Mike Malloy	Music Hall	Racing Hilites	Close of Day	10.30
10.45	Sanctum; Sports	To Be Announced	Drama	On Stage	Jane Pickens Show	Mike Malloy	Music Hall	Vic Waters	Chapel Chimes	10.45
11.00	News; Sanctum	News; Sports	Midnight Concert	World Final	Richfield Reporter	Ed C. Hill	Baukhage Talking	Who Beat Who?	News; Bill Ward's	11.00
11.15	Spinner Sanctum	Music Till Midnite	Midnight Concert	Weather	News	Club 1090	Frank Edwards	Vic Water's Show	Bill Ward Doghouse	11.15
11.30	Spinner Sanctum	Music Till Midnite	Midnight Concert	Swap and Shop	Ways of Mankind	Club 1090	Chuckwagon Jamb.	Vic Water's Show	Doghouse	11.30
11.45	Spinner Sanctum	Music Till Midnite	Concert; News	KIRO Paging	Ways of Mankind	Club 1090	Chuckwagon Jamb.	Vic Water's Show	Doghouse	11.45

FRIDAY PROGRAMS

	CKDA	CJVI	CBU	KIRO	KOMO	KING	KVI	CJOR	CKWX	
8.00	News; Sports	News and Markets	News; Bill Good	News	Swing Band	KING'S Klock	Frank Hemingway	News	News and Markets	8.00
8.15	Dave Hill Show	Brkfst. With Walt	Breakfast Club	Clifford & Clark	News	KING'S Klock	Breakfast Gang	Time and Tunes	Bob's Inn	8.15
8.30	Dave Hill Show	News; Walt	Breakfast Club	Clifford & Clark	Bob Nichols	KING'S Klock	Back to Bible	Billy Browne	News	8.30
8.45	Roving Reporter	Brkfst. With Walt	Anything Goes	Clifford & Clark	News	KING'S Klock	Back to Bible	Billy Browne	Bob's Inn	8.45
9.00	News; Lombardo	News	BBC News	Swap and Shop	News; Nichols	Breakfast Club	Cecil Brown	Billy Browne	News; Casino	9.00
9.15	Guy Lombardo	Music by Martin	Aunt Lucy	David Vaile	Bob Nichols	Breakfast Club	News	Billy Browne	Casino	9.15
9.30	Housewives' Holiday	Three Sons	Laura Ltd.	Helen Trent	Bob Nichols	Breakfast Club	Bible Institute	Hugo Winterhalter	Casino	9.30
9.45	Housewives' Holiday	Club Diary	Famous Voices	Our Gal Sunday	Bob Nichols	Mry.-go-Round	Bible Institute	Hugo Winterhalter	Keynotes by Carle	9.45
10.00	News; Lady	News; Six For One	Morning Visit	Road of Life	News	Mry.-go-Round	Breakfast Gang	News; I Spy	News	10.00
10.15	Lucky Lady	Six For One	Hi	Ma Perkins	Katherine Wise	Double, Nothing	Capitol Comment	As You Like It	Bob White Show	10.15
10.30	Lucky Lady	Bing Sings	Hi	Dr. Malone	Margaret Melby	Double, Nothing	Unity Viewpoint	As You Like It	Bob White Show	10.30
10.45	Lucky Lady	Bing Sings	Waltz	Guiding Light	Ruth and Dick	Chet Huntley	Morning Melodies	As You Like It	Bob White Show	10.45
11.00	News; Fiesta	News	Man and His Music	Mrs. Burton	Ruth and Dick	Leonard	Glen Hardy	Man in the House	News; Airlane Trio	11.00
11.15	Fiesta	Rudy's Casino	Man and His Music	Perry Mason	It's the Barrys	Jack Berch	Tello-Test	Man in the House	Widder Brown	11.15
11.30	Fiesta	Rudy's Casino	Man and His Music	Nora Drake	Strike It Rich	True Story	Music on Records	Showtime	Perry Mason	11.30
11.45	Fiesta	Rudy's Casino	Man and His Music	Brighter Day	Strike It Rich	Whispering Sts.	Ladies' Journal	Sho[illegible]	[illegible] Light	11.45
12.00	News; Hit Parade	News; Weather	Man and His Music	Grand Slam	Bob Hope	Whispering Sts.	Ladies Fair	News; Racing Hilites	News	12.00
12.15	Hit Parade	Matinee	News; Showcase	Drama	Pays to Be Married	Girl Marries	Ladies Fair	Kiddies Karnival	Ken Hughes Show	12.15
12.30	News; Hit Parade	News; Sports	Farm Broadcast	Wendy Warren	Phrase That Pays	Turn to Friend	Queen for a Day	Kiddies Karnival	News; Ken Hughes	12.30
12.45	Hit Parade	Guy Lombardo	Farm Broadcast	Aunt Jenny	Second Chance	Turn to Friend	Queen for a Day	World Today	Ken Hughes Show	12.45
1.00	News; Ed Farey	Star Time	Afternoon Concert	News	Life Can Be Beautl.	Stan Boreson	News	Barney Potts	News; Toni Time	1.00
1.15	Ed Farey Show	Star Time	Afternoon Concert	Cecil Solly	News	Sam Hayes	Cedric Foster	Who's Singing	Ma Perkins	1.15
1.30	Ed Farey Show	Double or Nothing	Afternoon Concert	House Party	Pepper Young	Open House	Harmony Hoedown	Double or Nothing	Road of Life	1.30
1.45	Ed Farey Show	Double or Nothing	Afternoon Concert	House Party	Right to Happiness	News; House	Paula Stone	Double or Nothing	Young Dr. Malone	1.45
2.00	News; Town Crier	News; Six For One	Afternoon Concert	Hilltop House	Backstage Wife	News; House	Jack Kirkwood	Take It Easy	Red, White and Blue	2.00
2.15	Lost, Found; Farey	Six For One	Afternoon Concert	Arthur Godfrey	Stella Dallas	Open House	Jack Kirkwood	Take It Easy	Red, White and Blue	2.15
2.30	Ed Farey Show	Jackpot	Matinee	Arthur Godfrey	Widder Brown	Open House	Lucky "U" Ranch	Take It Easy	Helen Trent	2.30
2.45	Ed Farey Show	Widder Brown	Matinee	Arthur Godfrey	Woman in House	Open House	Lucky "U" Ranch	Take It Easy	Our Gal Sunday	2.45
3.00	News; Shop, Swap	News; Request	Matinee	Arthur Godfrey	Just Plain Bill	News; House	News	Take It Easy	News; Clubs	3.00
3.15	Shop and Swap	By Request	Brave Voyage	Arthur Godfrey	Front Page Farrell	Open House	Music on Record	Take It Easy	Will Reeder	3.15
3.30	Vacation Time	Walt's Casino	Favorites	Arthur Godfrey	Lorenzo Jones	Open House	Baseball	Thru the Years	Varieties	3.30
3.45	Vacation Time	Walt's Casino	Easy Listening	Curt Massey	Doctor's Wife	Open House	Baseball	Thru the Years	Varieties	3.45
4.00	News; Club 1340	News; Casino	Easy Listening	Wizard of Odds	Welcome Traveler	News; House	Baseball	News; Teens	News; Casino	4.00
4.15	Club 1340	Walt's Casino	Trip to Moon	R. Ashton	Welcome Traveler	Open House	Baseball	Theme For Teens	Casino	4.15
4.30	Kiddie Kapers	Music Man	Sleepy Time Stories	Protective League	Dr. Paul	Open House	Baseball	Tea Time	Casino	4.30
4.45	Kiddie Kapers	Birthday Carnival	Children's Music	Protective League	Dave Garroway	Open House	Baseball	Town Crier	Startime	4.45
5.00	News; Allen	Six For One	Settler's Choice	Rosemary	News	News; House	Fulton Lewis Jr.	Easy Listening	Songs of the B-Bar-B	5.00
5.15	Jimmy Allen Show	Six For One	Settler's Choice	Ralph Storey	Road of Life	Open House	Frank Hemingway	Racing Hilites	Songs of the B-Bar-B	5.15
5.30	Musical Round-up	Note by Note	UN Today	Housewives Inc.	Commuter's Special	Open House	Curt Massey Show	Easy Listening	Superman	5.30
5.45	Musical Round-up	News; Sports	News	Housewives Inc.	Commuter's Special	Open House	Sam Hayes	Easy Listening	Who Am I?	5.45

TELEVISION PROGRAMS

ALL TV TIMES PACIFIC STANDARD

Thursday, August 6

KING—TV—CHANNEL 5

6.15	And Give Thee Peace
6.30	Lone Ranger
7.00	Cisco Kid
7.30	Gadabout Gaddis
7.45	Fishin' For Fun
8.00	Best of Groucho
8.30	Life of Riley
9.00	Death Valley Days
9.30	Abbott and Costello
10.00	World Today
10.15	Invitation Playhouse
10.30	"The Prairie" with Allen Baxter, Lenore Ambert
12.00	Nightcap Final

KTNT-TV CHANNEL 11

6.45	Summertime U.S.A.
7.00	I'll Buy That
7.30	Pot Shots and Nibbles
7.45	KTNT News
8.00	Lux Video Theatre
8.30	Big Town
9.00	Four Star Playhouse
9.30	City Hospital
10.00	Hollywood Wrestlers
11.00	The Late Show
12.00	Sign Off

Friday, August 7

KING-TV CHANNEL 5

10.45	News
10.50	Bill Moshier—Farm Summary
10.55	You Are What You Eat
11.00	Ding Dong School
11.30	Welcome Travelers
12.00	On Your Account
12.30	Ladies' Choice
1.00	"Bowery Boy" with Dennis O'Keefe, Jimmy Lydon
2.00	King's Community Workshop
2.30	King's Queen
3.15	Vanity Views
3.30	King's Kamera
4.30	Market Magic
5.00	Youth Wants to Know
5.30	Sheriff Tex
5.55	Weather Man
6.00	Cavalcade of Sports

Friday, August 7

KTNT—TV—CHANNEL 11

10.25	News and Previews
10.30	House Party
10.45	Your Morning Show
11.00	The Big Payoff
11.30	Double or Nothing
12.00	Channel 11 Matinee
1.30	Northwest Notebook
2.00	Strike It Rich
2.30	Bride and Groom
2.45	Circle 11 Ranch
3.45	Garry Moore Show
4.00	Tunes and Topics
4.15	Feminine Touch
4.30	Captain Video
5.00	Dandy Time
5.30	Doug Edwards and News
5.45	Sportsreel
6.00	Faith For Today

28a BUILDING SUPPLIES

MOORE-WHITTINGTON LUMBER CO. LTD.

Whatever the Job We Have the Special Values

ASK ABOUT THE MW BUDGET PLAN. The largest selection of hardwood plywoods in Victoria!

¼ ⅜ ¾-inch, from, per foot ... 20c

Fir plywood cuttings for the odd job or furniture making:
48x21x¾-inch 7-ply, each ... $1.20
37x16x½-inch 5-ply, each ... .55
11x96x½-inch 5-ply, each ... .95

Precision cut plywood squares, 15x15x¼-inch, square foot ... 17c

A durable board suitable for lining that utility room. Covering your floor in a parquet design. Smooth surface for painting.
Sheets—
24x48 inches ... 44c
36x48 inches ... 66c

Donnacona Kolor-Koted Wallboard:
4x8x⅜ inches ... $2.20
4x9x⅜ inches ... 2.48
4x10x⅜ inches ... 2.75

Donnacona Kolor-Koted ceiling tile with the new concealed edge for easy application. Shoot it on with a Bostitch stapler:
16x16x½ inch, foot ... 11c
16x32x½ inch, foot ... 10½c

Donnacona acoustic tile for quietness:
12x12x15-32, square foot ... 21½c

A limited quantity of garage door hardware:
To clear at, each ... $29.00

Youngstown kitchen units:
A must for every modern home, from ... $99.50

Reliance steel sash—For beauty and economy:
1x8 and 2-0 modules. Call on us for your estimate.

A complete selection of Brandram-Henderson Paints in:
Gloss, semi-gloss, pastel; both interior and exterior.

Dimension lumber for the handyman:
1x6 premium shiplap, M ... $40.00
1x8 utility shiplap, M ... 37.50
2x4 S4S, 6-foot legths, each ... 20c

Fencing material:
1x4, per 100 lineal ... $2.20
1x3 in 6, 8-foot lengths, per 100 lineal ... $1.90

FOR IMMEDIATE ASSISTANCE CALL ON US AT OUR RETAIL YARD or phone E 7108. DON'T FORGET TO ASK ABOUT OUR BUDGET PLAN.

Moore Whittington Lumber Co. Ltd.
2614 Bridge Street E 7108
Turn West at the Roundabout, two blocks down Hillside

Builders Sash & Door Ltd.

Direct from factory to you means saving on sash, doors, window frames, and kitchen cabinets. Bring in your blueprints for free estimate or ask for our representative to call on the job and measure up your needs.

STEEL SASH

Or wood, we have the choice—new shipment of Crittal Steel Sash—hot dip galvanized means trouble free operation, new roto-wind for added convenience and safety. We specialize in leaded and zinc light windows, all styles and designs for windows and doors, manufactured and produced in our own plant.

WINDOW SPECIAL

Top quality wood, ideal for any house job. No. 1 quality but a discontinued size.

50 only double hung windows, outside measure 24" wide, 54" high, two pieces per window, top piece three lights. Regular $5.70. While quantities last, only $2.95. 50 only casement sash, outside measure 24"x42", three horizontal lights, regular $4.35 to clear at $3.25.

Builders' Sash & Door Ltd.
350 GARBALLY ROAD B 3171

CROWE, GONNASON CO. LTD.

DOORS—During the construction of your home, have you ever taken a few minutes off, and considered what type front door will harmonize with the rest of the construction? We have a number of distinctive hardwood doors known at "Unik" and its meaning will alone tell the story. The price on these doors has been reduced and they are selling as low as $23.

GYPROC BOARD AND LATH—We have a good stock of the above boards and would be pleased to take care of your requirements.
16x48 Gyproc Lath, per M ... $53.00
Gyproc Wallboard, per M ... $65.00

If you intend insulating your home, we carry the Gyproc Insulation Wool batts to fit between studs and ceiling joists. This material is very easily installed. The cost of 60 sq. ft. 2" thick ... $4.05

FOR YOUR CONVENIENCE WE ARE OPEN ALL DAY WEDNESDAY AND SATURDAY 9-1.

2324 Govt. St. E 7141

SACRIFICE SALE

NEED THE YARD SPACE AND THE CASH—BUT FAST. ALL PRICES PER THOUSAND BOARD FEET OR MORE:
2x4 S4S Utility ... $24.00
1x6 Tongue and groove ... $34.00
1x8 Dressed Boards ... $34.00
2x3 S4S Utility ... $20.00
1x3 and 1x4 S4S ... $24.00
2x6 and 2x8 S4S ... $33.00

ALL FRAMING MATERIAL AT WHOLESALE PRICES; CUT IN OUR OWN MILL FROM A-1 LOGS AND DRESSED THE WAY YOU WANT IT IN OUR OWN PLANER. GIVE US THE ORDER IF YOU WANT BETTER LUMBER CHEAPER.

WE WILL TRADE LUMBER FOR CARS, TRUCKS, MACHINERY OR PROPERTY AS PART OR FULL PAYMENT.

ALL LUMBER SOLD WITH MONEY-BACK GUARANTEE

ATOM LUMBER CO.
210 JOHNSON STREET WEST (East of Victoria West Park)
B 2249 Evenings G 0912
OPEN MONDAY TO SATURDAY FROM 8 A.M. TO 6 P.M.

LANGFORD BUILDING SUPPLIES
"Everything From Foundation to Roof"

When you come to the

LANGFORD FAIR
AUGUST 7 AND 8

Be sure to visit our booth.

See the MONAMEL PAINT demonstration. There will be a paint expert on hand to answer your questions.
Also
See the FAIRBANKS-MORSE "SHALLOW WELL" Pumps IN ACTION.

Phone Belmont 306 868 Island Highway

THE SIDNEY ECONOMY SUMMER COTTAGE

12'x18'—All materials cut ready to nail together—including four sash set in frames—two doors hung in frames with locksets installed — 4" flooring, V-joint partition, 6" drop siding, asphalt rolled roofing. All ready to assemble, and detailed drawings make construction easy. DELIVERED, TAX PAID, within 30 miles of city $295

SIDNEY LUMBER LIMITED
Paint and Builders Supply Headquarters
2333 Government St. Phone B 5187

COLWOOD LUMBER YARD
50 FOOT FENCING WITH 2x3 RAILS ... $15.50
(This price includes nails.)
Sooke Road—Belmont 313

28a BUILDING SUPPLIES

GALVANIZED STEEL SASH

Metal windows are neat and trim, are guaranteed not to warp or swell, to always operate perfectly. Our Roto-Operator permits easy and cheap screening, provides positive window settings for open position. Did you know that the price is lower than for wood windows?

ASK ABOUT OUR ALL-STEEL GARAGE DOORS

Douglas Building Supplies
B 4821 2811 DOUGLAS ST. B 6612

ISLAND BLDG. SUPPLY CO
EVERYTHING IN BUILDING SUPPLIES
"HEAT FORM" FIREPLACES
"IDEAL" METAL WINDOWS

Lime, cement, sand and gravel, ready-mix mortar, rock and cinders, plaster products, Gyproc and stoneboard, plywoods, fireclay products, common brick, vitrified pipe and drain tile, etc.

575 GORGE ROAD EAST B 5178

Fencing for LESS!
50 Feet of fencing and nails, at ... $15.50
50 Feet of solid board fencing ... $23.84
5/16 Sanded sheathing, 4 x 8 ... $4.16

SAANICH LUMBER YARDS
"From Producer to You"
3041 DOUGLAS BRENTWOOD
E 3038 Eves G 3508 Keating 131M

SPECIALS TO CLEAR
4"x4" and 6"x6" Unglazed Hearth and Patio Tile, Sq. ft. ... $ .65
4x4 Glazed Tile, Sq. ft. ... .85
½" D Grade Sheathing, 4'x8', Sheet 4.15
⅜" Unsanded 3-Ply 3'x4', Each ... .70

Robert Walker & Sons Ltd
Builders' Supplies
629 David Street B 3223

DISTINCTIVE NEW IDEAS FOR THE HOME
Counter topping—metal moulding—cabinet hardware — sander rentals.
SHAWNIGAN LUMBER YARDS
1000 GOVERNMENT STREET B 7261

28b CLOTHING, FURS, SHOES, ETC.

HIGHEST CASH PRICES PAID FOR ladies' and gents' good used clothing. The Bazaar, 1317 Broad. B 2814.

28d FURNITURE

2-PIECE CHESTERFIELD SUITE, $60; kitchen table and chairs, $12.50; bed and spring-filled mattress, $50; chest of drawes, $7.50; single bed, spring and mattress, $20; 3-piece bedroom suite, $125; also 2-wheeled trailer, $75. B 9763, 421 Wilson Street.

CUSTOM-BUILT TWO-PIECE CHESTERFIELD suite, webb construction, foam rubber cushions, in good quality wool frieze, mushroom color, sofa has latest style with two cushions, new condition. Value $275. Snap at $165. E 4902.

YOU'LL BE AMAZED HOW MUCH YOU can save on the cost of a new chesterfield by letting our experts re-upholster and modernize your present one. Hagel's Chesterfield House, 536 Johnson. G 3043.

A PHONE CALL TO G 5921 WILL BRING MAYNARD'S AUCTIONEERS

ATLAS MATTRESS SHOP
Mattresses—Box Springs—Hollywood Sets
Upholstery—Boat Cushions—Nook Seats
Sales—Alterations—Repairs
Quadra at Hillside Garden 4925

GOOD USED FURNITURE AT BARgain prices
PANDORA USED FURNITURE
1050 Pandora, near Cook. E 6319

YOUR THREE-PIECE CHESTERFIELD cleaned and demothed in your own home for only $12. All work guaranteed. AMBASSADOR HOME SERVICE, B 5532

CASH BEFORE YOUR FURNITURE leaves your home when you sell to Wally Gray, B 1631.

LOOKING FOR USED FURNITURE? Try the "House of Values." Vogue Furniture House, 860 Yates.

HOLMAN & CANNON
We buy, sell and appraise good furniture.
721 Johnson Street Phone E 0014

ARROW'S UNPAINTED FURNITURE saves you money. 1321 Government or 747 Yates.

FREE ESTIMATE ON REPAIRS
Furniture refinishing, French polishers.
SPECIALTY FINISHERS B 4612

USED APPLIANCES AND FURNITURE IN STANDARD'S VIEW STREET WAREHOUSE. View Up From Douglas

BEST PRICES FOR GOOD USED FURniture. Reliable Used Furniture, E 6714.

AUGUST FURNITURE SALE NOW!

5 FLOORS of Wonderful VALUES

STANDARD FURNITURE CO.

AUGUST SALE TRADE-IN SPECIALS
Chesterfield Armchair, wine ... $17.50
Chesterfield Armchair ... $10.00
Loose-covered Armchair, blue ... $12.00
Chesterfield Armchair, green ... $29.50
Kroehler Chesterfield Chair, wine $49.50
Pair of Chesterfield Armchairs, blue ... each $15.00
Velour Armchair ... $7.50
Velour Davenport ... $49.50
Nine-piece Walnut Dining Room Suite ... $169.00
Dropleaf Table ... $8.50

HOME FURNITURE CO.
825 FORT STREET (above Blanshard)
B 5138

EXPERT RE-UPHOLSTERING AT A LOW COST

We now have an outstanding selection of Canadian and American Fabrics such as Tweeds, Tapestry, Velvets, Needle-point Work.

Guaranteed Workmanship. Free Pickup and Delivery.

HANLEY'S UPHOLSTERING
921 FORT [illegible]1813

WANTED
Good Used Furniture
Highest Prices Paid
HOLLAND BROS. & CO.
824 FORT STREET E 0913

28e MUSICAL INSTRUMENTS

PIANO TUNER
Adams Nu-tone Piano Service
Phone B 2553

CAVE PIANO STORE
See us if you need a used piano. All guaranteed. 745 View Street. G 2512.

BERG'S MUSIC AND HOBBY STORE, 719 Pandora, opp. B.C.E.R. Phone E 4421.

PIANO, $100 OR REASONABLE OFFER G 5698.

28f RADIOS and TELEVISION

WE FIX RADIOS AND TV IN YOUR own home, day or evening. Home Radio and TV Service, B 1831 days; B 2359 evenings.

A PHONE CALL TO G 5921 WILL BRING MAYNARD'S AUCTIONEERS

28k BICYCLES and MOTORCYCLES

EVERYTHING IN BICYCLE REPAIRS at Bernard Ltd., 1410 Douglas. G 5911.

28k BICYCLES and MOTORCYCLES

IT WON'T COST YOU ANYTHING TO visit us, chances are it will save you money. New and used motorcycles. R. Shanks and Son, Douglas, north of the Roundabout.

BICYCLES, THREE SPEEDS, TRIGGER control, just like new, $39.50. Guaranteed 12 months. Victory Cycle Works, 585 Johnson Street

RALEIGH AND C.C.M. THREE-SPEED bicycles on terms. Robinson's, 1307 Broad Street.

BICYCLES, ALL SIZES, AND REPAIRing. Aaronson's, 585 Johnson Street.

A large selection of medium-priced Motorcycles from $195 to $395. Some of these bikes are almost new. Trades and terms.

CARS BOUGHT, SOLD, AND TRADED ON BIKES

Les Blow's Motorcycle Sales
G 7843 3647 DOUGLAS ST.

HARLEY-DAVIDSON RIDERS
Bring your Harley to those who know it best. We are sole factory dealers for Vancouver Island
Brooklands Motorcycle Sales & SERVICE LTD.
937 FORT STREET E 5926

28l STOVES and FURNACES

MOFFAT EMPIRE RANGE with Cyclos De Luxe Oil Burner, only $249.50
A guaranteed installation will give you clean, efficient and economical operation
See them at
C. TAYLER HOME APPLIANCE CO.
1436 Gov't at Cormorant E 3281

WE SELL, INSTALL AND SERVICE Quaker and Faucett oil ranges, range burners, electric and gas hot water tanks. Eagle Sales, Heating, Home Appliances, 1016 Fort Street. B 3923.

ALL-ENAMEL McCLARY WOOD-COAL and gas combination range. Hurry on this one. Only $79.
DELTA ELECTRIC
714 Cormorant Street G 7416

SAVE LABOR
Free estimates on Converting your range or furnace to oil.
A. S. BOWKER B 3642

ALL NEW ZENITH OIL KING RANGE with Cyclos oil burner installed, $289. Trade in your old range. HUMBER BROS. FURNITURE, E 2111.

GURNEY HOT-WATER FURNACE, suitable for building or greenhouse, $60. 2307 Howard (Shelbourne and Denman), E 9145.

McCLARY FURNACES, AIR CONDItioning repairs. Model Sheet Metal 201 Douglas Street. E 7915.

SMALL WHITE ENAMEL FRONT BEACH range with copper coil $42.50. Carter's Stove Store 820 Fort E 3511

FURNACE REPAIRING AND INSTALLAtion, air conditioning. Free estimates. Hugh Neuman. G 2008.

FLETCHER HEATING SUPPLIES
2020 Douglas Street E 8913

OIL BURNING RANGE, COPPER COIL, $50. B 5957.

J. LOGAN, SHEET METAL—FURNACE installations a specialty. E 9641.

28m MACHINERY

NATIONAL MACHINERY CO. Limited
Distributors for
Mining, Sawmill, Logging and Contractor Equipment
Inquiries Invited
Granville Island, Vancouver, B.C.

FOR RENT — COMPRESSOR, ROCK drills, concrete breakers, I.E.L. chain saws, cement mixers, pumps. A. Becker, G 6414. 2981 Tillicum Road.

METAL TURNING LATHE, 18-INCH swing, 30-inch gap 9' 6" between centres. Frank Doyle, 5375 Old West Road, Col. 55R.

RENT-A-TOOL
3108 Shelbourne B 2214

1948 Model BGH Cletrac
Wide gauge—Two speed reverse
6-cylinder gas—In very good condition
$2,800
Peden, Goodman & McKenzie
507 Cormorant B 7611

28n GARDENS and SUPPLIES

TOP SOIL, PEAT SOIL, MANURE, rock, gravel, mushroom compost. Manure by the sack. Colquitz 380X.

ARNALL'S DRIVE-IN GARDEN SHOP Quadra Street at Pembroke.

EVERYTHING FOR THE GARDENER AT BUTLER BROS.
Make one of these two Saanich stores your headquarters for
GARDEN TOOLS and EQUIPMENT
INSECTICIDES
FERTILIZER
BUTLER BROS.
Quadra at Cloverdale E 6911
Keating Crossroad Keating 90

28n GARDENS and SUPPLIES

STEPPING STONES AND GARDEN accessories, Color & Concrete Co. 552 Island Highway. Phone Belmont 18W.

OUTDOOR GARDEN MARKET
3475 Quadra Street at Cloverdale

28o FARM IMPLEMENTS

IF IT'S JOHN DEERE IT'S THE BEST.

"SPECIALS"
Used Pony Tractor and Cultivator $650
Used Pony Tractor, Cultivator and Plow ... $750
One only Garden Aid ... $125
One only New Planet Jr. Tractor and Cultivator ... $230
One only Used Power Mower, good shape ... $80

THE MERRY TILLER TAKES WORK OUT OF GARDENING. IT TILLS, PLOWS, HARROWS, DISCS, CULTIVATES, MOWS LAWNS, STIRS LITTER, MOWS GRASS AND WEEDS.

Full line of Hardware, Paints, Etc.

SCOTT & PEDEN LIMITED
506 Cormorant Street G 7181

AUGUST SPECIAL!
Oliver "60" with plow, cultivator, and loader in top condition at
$1085
Peden, Goodman & McKenzie
"Where you buy better for less."
507 Cormorant Street B 7611

NATIONAL MOTORS LIMITED
TRACTOR DIVISION
Ford Tractors and Dearborn Farm Equipment
2312 DOUGLAS STREET G 3922

Ransome's Crawler Tractor
Wonderful traction and pulling power on wet or sandy land, great accuracy of control for rowcrop cultivation, plus exceptional manoeuvrability mark this outstanding small riding tractor.
GARDEN HOUSE
East Saanich Road, Elk Lake, Royal Oak
Phone Colquitz 216T

28x MISCELLANEOUS FOR SALE

BEDROOM SUITE
A modern style bedroom suite consisting of vanity dresser with round mirror and bench, four-drawer chest and bed complete with ribbon spring but no mattress, $55. Full size bed with spring and mattress, $12. Studio couches at $19.50 and $27.50. Solid oak dining table and six chairs, $22.50. Six-piece dinette suite including cabinet buffet, $39.50. Sewing machine, old style but works good, $11.50. Folks say "It's the most reasonable place in town."
WALLY GRAY'S USED FURNITURE
617-619 Johnson B 1631

ANYTHING YOU HAVE TO SELL CAN BE LISTED AT THE SHOPPING CENTRE FOR $1.00 UNTIL SOLD. FREE SERVICE TO THOSE WHO WISH TO BUY. PHONE B 2414 9-5.

INGLIS AUTOMATIC STORAGE HOT water heaters, glass-lined; from $139.50 Ten-year warranty.
MAIS ELECTRIC SERVICE
1821 Cook Street B 4131

NEW SHIPMENT OF EXTRAVAGANZA cups and saucers, pastel colors, gold handles, 49c each. Carol Ann China Shop, 825 Fort Street, B 2733.

WE FIX RADIOS AND TV IN YOUR own home, day or evening. Home Radio and TV Service, B 1831 days, B 2359 evenings.

LARGE OUTDOOR PLAYPEN, REGULAR $15 for $12.50; girl's vanity table and bench, $11.50. Punch 'n Judy Shop, 1966 Oak Bay Avenue. B 3303.

G.E. WASHER, $45; KITCHENMASTER, $7.50; congoleum, $4; juicer, $3. 1133 Fort Street

FOR ELECTRIC SHAVER REPAIRS SEE those that know. The Shaver Shop, 1010 Broad Street. E 0051

BUY "MIRACLEAN BLEACH" TODAY. Cuts costs in half. Order by phone. B 7342 B 7342

FOR RAINBIRD SPRINKLERS SEE Power Mower Sales and Service 712 Humboldt Street. B 6513

A READY MARKET FOR WHAT YOU HAVE TO SELL MAYNARD'S AUCTIONEERS. G 5921.

ROTTED MANURE, CINDERS, SOIL, rock, $1.50 yard up. Hay $1 bale at barn. 1846 Kings Road. H. Vye. G 5564.

BARGAINS
Frigidaire refrigerators, all sizes; Easy-Spin dry washers. E 8693.

LOOK! LOOK!
See our big reduction in shortie coats. Lady Elizabeth Shoppe, 833½ Fort Street.

RIPE BOYSENBERRIES
Delivered, 16 lbs. $4. For locker or preserves. 4043 Braefoot Road, Albion 152-B

MANURE, PULVERIZED DUCK GUANO, 60c sack, $3 minimum delivered. Duck Farm. Phone Sidney 180

USED SEWING MACHINES — LARGE selection, all good condition. Eina Sales & Service, 888 Fort Street. E 6313

THREE COMPLETE PUBLIC ADDRESS systems one mobile unit with trumpet speaker. E 1561. 931 Cloverdale.

THREE-PIECE BED CHESTERFIELD, good condition; $75. E 9033.

28x MISCELLANEOUS FOR SALE

CLEAN-UP SERVICE DUMP TRUCK, two men. G 9421

FROM - FACTORY - TO - YOU PRICES Haida Paint Mfg. Co., Ltd. 1302 Wharf.

CABINET MAKING—VARIETY WOOD Products 1612 Oak Bay Avenue. G 1833

3-PIECE MOSS GREEN CHESTERFIELD suite, $50. B 5957.

GRAVEL—CRUSHED FILL OR ROAD garden soil, rocks, clay. G 9421

HAND SEWING MACHINE (USED). A. E. Taylor & Co., 816 Fort.

PHONE B 7622, GOOD USED VACUUM cleaners, guaranteed for one year.

CHAIRS, TABLES, BEDS, ETC.—E 5670. 104 Dallas Road.

SERVEL GAS REFRIGERATOR, NEW condition; $250. G 2588.

FOUR-PIECE BEDROOM SUITE—GOOD condition, $100. Colq. 109R.

FOR PICTURE FRAMING DIGGON'S

FOR RUBBER STAMPS DIGGON'S

SALE! SALE! SALE!
WAREHOUSE SPECIALS

REFRIGERATORS
One only GILSON, 5½ cu. ft. For Only $89.50
One only G.E., 5½ cu. ft. For Only $99.50
One only NORGE, 6 cu. ft. For Only $99.50
One only FRIGIDAIRE, 7½ cu. ft. For Only $199.50
One only KELVINATOR, 7½ cu. ft. For Only $199.50
Two only Ice Boxes From $9.95

RANGES
Three only FAWCETT oil in A1 condition. $69.50
Two only WESTINGHOUSE electric $49.95

RADIO COMBINATION SALE
$50 TRADE-IN
For your old radio in working order on a beautiful new combination with three-speed record player
Choice of 10 or 12-inch speaker and walnut, mahogany or limed oak finish. From $199.50

FREE TRANSPORTATION TO STORE IN GREATER VICTORIA AREA (MAJOR APPLIANCES ONLY)

Mc & Mc
G 1111

PICNIC CHEST
Make your picnic a success. A compact chest with charming handle, rock wool insulated. Ideal for icing plenty of refreshments and beverages.
Today at
DICKINSON & DUNN

28x MISCELLANEOUS FOR SALE

JUST WHAT YOU HAVE ASKED FOR!
CASTILE SOAP
Just arrived and the price is right. Limited quantity so come on down and get yours NOW!
CAPITAL SUPPLY Company
"Your Surplus Centre"
1501 Government G 2713

WOODWARD'S USED APPLIANCE SHOWROOMS
750 PANDORA PHONE B 8932, B 7231

OUTSTANDING VALUES
Open Every Monday, Wednesday A.M. and Friday
Compare these money-saving values before you buy. All units are fully guaranteed for 30 days, having been completely checked by our service department.

VACUUM CLEANERS
RECONDITIONED AND GUARANTEED ALL MAKES—ALL PRICES
A. B. C. ELECTRIC
807 FORT STREET G 3113

29 MISCELLANEOUS WANTED

TRY IT AT MAYNARD'S AUCTIONEERS G 5921

FURNITURE WANTED
Cash before your furniture leaves your home. We pay all trucking costs and positively no obligation unless you are fully satisfied. Thanks folks.
WALLY GRAY USED FURNITURE
617-619 Johnson B 1631

ISLAND JUNK — WE WANT YOUR rags, beer bottles, tools, iron, useful things. E 6343. Town country.

ANYTHING IN TOOLS, TRUNKS, SUITcases. Highest prices paid. G 6634.

OLD BICYCLES AND PARTS ARE worth money at 585 Johnson Street.

WANTED — USED FURNITURE. HOLland Bros. & Company. Empire 0913.

CASH FOR BOOKS. THE HAUNTED BOOKSHOP 845 FORT. B 1427

WANTED
Good Used Furniture
HUB FURNITURE CO.
713 Johnson Street G 6429

CLASSIFIED ADS DON'T COST — THEY PAY

31a POULTRY, HATCHING EGGS, ETC.

"THE CHICKS WHICH GIVE RESULTS" —New Hampshire broiler chicks. Pullets of various ages and breeds. Write for particulars and prices and remember, "It's Results That Count."
RUMP & SENDALL LTD.
Langley Prairie, B.C.
J. L. Lang, Vancouver Island Representative, 3976 Braefoot Road. Albion 311G.

Bolivar Skookum Chicks
All popular breeds, crosses and Broiler Chicks. Write for our 1953 reduced prices and educational literature. Forty-one years of continuous service is your assurance of top quality and courteous service. Satisfaction guaranteed.
BOLIVAR HATCHERIES LTD.
Box 860 New Westminster, B.C.

31f DOGS

FOR SALE—TWO AMERICAN COCKERS, female, one eight weeks old, one four years, pedigreed, registered, cheap. Call after 5, 3123 Washington Avenue.

34 HOTELS

JAMES BAY HOTEL
A fine place to stay. Enjoy supreme comfort, frendly service and good food. Conveniently located near park and sea. Parking facilities available. Television entertainment. 270 Government Street. Phone G 7151.

ABERDEEN HOTEL
Attractive, Quiet Surroundings
Hot and Cold Water in Every Room
Close In — Dining Room
941 McClure St. GARDEN 3742

TWIN CEDARS TOURIST APARTMENTS. Attractive suites. Bus at door. Close to beach and golf course. 1280 Newport Avenue, Victoria, B.C. E 5411.

THE GLENSHIEL, 606 DOUGLAS — A residential hotel providing every comfort for elderly people. E 4164.

RITZ HOTEL, 710 FORT ST.
FURNISHED APARTMENTS AND ROOMS — E 1021
Elevator Service — Permanent or Transient

35 ROOM and BOARD

ROOM AND BOARD, FAIRFIELD, 10 minutes' walk town. Working man. Phone after 7 p.m., B 2705.

NICE ROOM AND BOARD. BEST OF home. Close to Parliament Buildings. B 1573.

CRAIGMYLE, 1037 CRAIGDARROCH. Business persons, single, share. G 8457.

ROOM AND BOARD FOR YOUNG working man. E 3416.

37 ROOMS TO RENT FURNISHED

FURNISHED ROOM, FOR GENTLEMAN only. Apply Montrose Apartment Hotel.

37a ROOMS TO RENT UNFURNISHED

KITCHEN, BEDROOM, BATH, GAS range. B 8847.

38 HOUSEKEEPING ROOMS TO RENT, FURNISHED

FREE SERVICE FOR ROOM AND SUITES, FURNISHED AND UNFURnished. No children. 633 A Johnson B 2414.

LARGE, SINGLE GROUND-FLOOR BED-sitting with kitchenette. Laundry, refrigerator privileges. 1016 Carberry Gardens. E 3372.

AVAILABLE NOW, NICE FURNISHED housekeeping room with lots of hot water, $20 month, Jubilee district. G 6033.

NICELY FURNISHED BEDROOM, sleeping or housekeeping, very reasonable. 1250 Johnson.

LIGHT HOUSEKEEPING ROOM, STEAM heated apartment block, near downtown, $8.50 per week. B 5515.

CLEAN, COMFORTABLE HOUSEKEEPing room, all found. Good location. Victoria West. Garden 2133.

ROOM, WITH TWIN BEDS, EVERY convenience. Christian girls. Reasonable. G 1373.

LIGHT HOUSEKEEPING ROOM NEAR park and shopping centre. 303 Vancouver. E 5025.

HOUSEKEEPING ROOM, YORK HOTEL 711 Johnson.

TWO-ROOM SUITE, WASHER, PHONE, near bus. 1357 Esquimalt Road.

ONE LARGE FRONT ROOM FOR working people. 2663 Blanshard.

WIMBLEDON HOUSE
344 Cook Street G 2632

40 FLATS and APARTMENTS TO RENT, FURNISHED

MODERN HOME, SELF-CONTAINED two-room suite, Oil-O-Matic heat, Pembroke bathroom, fridge, rent $60; also three-room basement suite. Apply after 12 noon., 410 Kingston Street.

TOURISTS—FULLY EQUIPPED SUITE, two rooms, bath and kitchenette, by bus, beach and golf course. Daily or weekly rates. E 5411.

A BEAUTIFULLY FURNISHED SUITE at the Clive Apartments, Oak Bay. Close to beach. View of Olympics. Weekly rates. E 9237.

THREE-ROOM SUITE—LIVING ROOM, bedroom, kitchen, light, water, phone, frig. Reasonable. 188 Bushby (Ross Bay).

OAK BAY—THREE-ROOM DUPLEX suite, elegantly furnished, lovely surroundings, $85. Immediate possession. E 4567.

TWO, THREE AND FOUR-ROOM SELF-contained furnished apartments, three miles city centre. G 8494.

THREE-ROOM, SELF-CONTAINED, UPstairs suite. Small child accepted. Available September 1. B 8413.

TWO-ROOM FURNISHED SUITE, CLOSE in, adults, $35. G 6487.

40 FLATS and APARTMENTS TO RENT, FURNISHED

LIGHT HOUSEKEEPING ROOM WITH or without private bath, available early next week. Scott Apartments. B 1221.

FURNISHED SUITE, BUSINESS COUPLE preferred or summer tourist. G 2924.

40a FLATS and APARTMENTS TO RENT, UNFURNISHED

BACHELOR SUITE IN NEW 16-SUITE apartment block. Close to Jubilee Hospital. Large living room. Attractive kitchen, dressing room, four-piece bathroom. Carpet to the wall and equipped with Fridges and electric stoves. Heat supplied. Rent $65. Garage available if needed. Contact I. V. Saunders, G 9458 or Newstead Realty, E 7194 days. 788 Fort Street.

ROCKLAND AREA — NICE TWO-BEDroom ground-floor apartment; $90 per month.
Beacon Hill Park—Three-room groundfloor apartment in electrically heated block; $76 per month.
We also have some other nice unfurnished and furnished houses and apartments.
Please ask for Mr. Ede
HAGAR & SWAYNE LIMITED, G 0891

OAK BAY—3-ROOM UPPER DUPLEX, with separate entrance and garage. Heat, light and gas range supplied. $60 per month. Vacant August 1. Small baby welcome. B 4312.
Dickie & Co. Realty, 833 Fort Street

THREE-ROOM SUITE IN STEAM-heated apartment block, near downtown, $55 a month. B 5515.

ROCKLAND AVENUE, GROUND-FLOOR front apartment consisting of living room, bedroom, kitchen and bathroom. Available August 15. Large garden. Rent $70 per month. Phone G 2832 or Colquitz 296M evenings.

AVAILABLE AUGUST 16—ULTRA-MODern bachelor suite. Apply Suite 2, 600 Douglas, 4 p.m. - 6 p.m.

NEWLY DECORATED TWO-ROOM suite, nice location, $30. G 8518 evenings.

DE LUXE SELF-CONTAINED FIVE-room apartment, Cook Street. Electric stove and fridge. Garage. Adults. $100. E 2966.

THREE-ROOM BRIGHT SUITE, SHARE bath, $58, heat, light, water included. Jubilee district. No children. September 1. E 6295.

THREE-ROOM SELF-CONTAINED suite. Single person preferred. Phone G 6884.

NEEDING A FLAT OR HOUSE? SEE Rentals Unlimited, 1216 Broad. B 3544.

FOUR-ROOMED SUITE, BELMONT Avenue, near Junction. B 3570.

41a FLATS and APARTMENTS WANTED, UNFURNISHED

WANTED BY ELDERLY LADY, SELF-contained suite on ground floor. Light and heat included. Immediate occupancy. Preferably private house in Oak Bay area. At conservative rent. Box 396, Victoria Press.

YOUNG WORKING COUPLE REQUIRE semi-furnished three or four-room suite, electric stove, fridge, garage, Fairfield. September 1. G 5144 after 5.30 p.m.

FOUR OR FIVE-ROOMS WITH STOVE; children 6, 5, 2; urgent. Box 399, Victoria Press.

42 HOUSES TO RENT, FURNISHED

FIVE-ROOM BUNGALOW—TWO WEEKS August 9 to 23—1130 Woodstock Avenue. Ideal tourist accommodation, close to ocean, beach and Beacon Hill Park. Fully furnished, accommodation for four. Bedding, dishes, refrigerator and all essentials. Modern electric range and water heating. Attractive garden, garden chairs, beach umbrella; croquet set. No young children or drinking, please. Phone Ray Whellams, G 1761.

FROM SEPTEMBER 1 FOR SIX months. Attractively furnished five-room bungalow in the Dean Heights area. To careful tenants only. Sorry, no children. Rent $125 per month. Please ask for Mr. Speed, Rithet Consolidated, B 4251.

42a HOUSES TO RENT, UNFURNISHED

SEVEN - ROOM BUNGALOW, COULD have five bedrooms. Hot-air furnace, lot of parking space. Cook stove and fridge. Suitable for revenue or boarding house. B 3562 after 6 p.m. Close in.

FOUR-ROOM HOUSE, $30 PER MONTH. Close to V.M.D. Shipyard. Tenant to purchase few household goods. B 1255.

SMALL TWO-BEDROOM HOME; OAK Bay, views. Lease, $75 month. Best references. Box 395, Victoria Press.

42b HOUSES TO RENT, FURNISHED OR UNFURNISHED

ALERT SERVICE TRANSFER CO LTD. When moving call us for fast, reliable service anywhere in B.C. Safe moving is our motto.
E 4101, E 3569 149 Broughton Street

IT'S NO FUN MOVING IN THE SUMmer! Let Jeeves Bros Moving and Storage handle the job. Local, long distance. E 9832.

43 HOUSES WANTED TO RENT, FURNISHED

TWO BUSINESS LADIES REQUIRE small house by September 1. B 3874 after 5.

43a HOUSES WANTED TO RENT; UNFURNISHED

YOUNG RESPONSIBLE COUPLE REquire two-bedroom house or duplex, September 1. Phone Mr. Greig, G 5639.

URGENTLY WANTED, SMALL HOUSE by middle-agde couple. $50. B 4684.

WANTED TO RENT, SMALL HOUSE within ten-mile circle. E 2036.

44 HALLS, STORES and OFFICES TO RENT

REAR BUILDING, 18 FEET BY 18 FEET. Enquire, 719 View Street, where located. Rent, $15 per month.

STORE TO RENT. 3883 CEDAR HILL Road. Phone E 5715.

FOR RENT
VALUABLE STORE SPACE DOWNTOWN FORT STREET
50 feet front, 100 feet deep (approx.)
LOCATED AT 752 FORT STREET
APPLY
RICHARD HALL & SONS

46 WANTED TO RENT MISCELLANEOUS

WANTED—STORE WITH LIVING ACcommodation for rent. Phone Miss Camp, E 9622.

47 CARS FOR SALE

1951 CADILLAC, LIKE NEW, CUSTOM-equipped, low mileage. Your present car as down payment on this. Look and compare this price, $4,195.
1950 Chevrolet Sports Coupe, custom radio and heater. Price, $1,550.
1950 Chev. Sedan, grey, new tires, $1,495
Our Low Overhead Is Your Saving.
These Cars Must Be Sold.
We Buy Good Clean Cars.
THE CAUSEWAY SERVICE STATION
812 Wharf Street G 3011

1939 NASH FOUR-DOOR SEDAN, motor, body, rubber all in good shape. Excellent family car. Will sacrifice at half its true value. A real bargain for some lucky guy. Can be seen at 780 Topaz Avenue during the day or at 2650 Prior in the evening. Day phone G 2452; evening phone G 3457.

1952 PREFECT SEDAN, PERFECT CONdition, low mileage, $1,050. Terms arranged. Will take older car or cabin or inboard boat for part payment. Phone E 6854 or call at 913 Cowichan between 6-8 p.m.

THERE ARE NO BETTER BUYS IN town than at K-M Motors Ltd., 1107 Yates at Cook. Willys Jeeps, cars and trucks. Sales and Service. Open evenings. B 5822.

MUST SELL
1951 Cadillac, like new, fully equipped. See and drive this lovely car. Low down payment. Can be seen at 2961 Larkdowne. B 4783

1932 FORD COUPE, 1935 ENGINE, which has gone 3,000 miles, in immaculate condition inside and out, new paint. Nearest offer to $275. B 9566.

1815 DOUGLAS STREET—AUTO INSURance well written at low rates. Hawkes Foster, Ltd. (Harry Foster, manager). Day or night. B 2101.

1949 MONARCH SPORTS COUPE. EXcellent condition, radio, backup lights, turn indicator, low mileage, $1,490. G 7057 after 5.30.

47 CARS FOR SALE

1953 HILLMAN SEDAN, 3,500 MILES, perfect. Owner leaving Victoria weekend, may be seen evenings, offers. 447 Kingston.

1936 WILLYS COUPE, GOOD CONDITION throughout, $140. Nearest offer. B 4470.

1947 CHEVROLET DE LUXE, WITH heater, two private owners, 54,000 miles. What offers? G 8989.

1953 CONSUL, OPAL BLUE, OWNER must sell. Terms may be arranged. B 0379.

1937 PLYMOUTH DE LUXE COUPE. New paint, good motor, good rubber. Only $450. Must sell. Phone B 7342.

1952 DE SOTO CUSTOM COUPE, LIGHT grey, low mileage, fully equipped. Phone G 5987, after 5.30.

'41 NASH. NEW CLUTCH, BRAKES, transmission overhauled, foam rubber seats make bed. 28 m.p.g. $395. E 3681.

1950 MORRIS CONVERTIBLE, RADIO, $650. Belmont 68-K.

SPEEDWAY AUTO SALES — G 7421. Terms, trades. 848 Yates.

PRINCESS AUTO SALES
839 JOHNSON STREET B 1041

IN STORAGE, 1951 CHEVROLET Powerglide. Used three months. G 6923.

1940 CHEV. CHEAP. PHONE G 9282.

NATIONAL MOTORS

Your Ford Dealer Since 1909

ALL OUR USED CARS
Guaranteed 6000 Miles or 6 Months "In Writing"

"TODAY'S SPECIALS"

1950 CHEVROLET TUDOR SEDAN—Has heater, defroster; very clean, new plaid seat covers. Was $1,695. Now $1545 Save $150.

1953 CHRYSLER NEW YORKER Sedan—V-8 motor, tip-toe matic transmission, power brakes, equipped with custom radio and heater, rear view mirrors, back-up lights, Solex glass. Save $1,000 on the dark green, low mileage beauty.

1953 Willys Sedan, 3,000 miles, heater. Down $800
1953 Consul Sedan, like new. Down $600
1951 Chevrolet Power Glide Sedan, heater. Down $650
1951 Ford Sedan, four new tires, heater. Down $650
1951 Monarch Club Coupe, radio and heater. Down $800
1951 Austin Sedan, heater. Down $400
1951 Chevrolet Tudor, heater. Down $450
1950 Chevrolet Tudor, heater. Down $400
1950 Chevrolet Sedan, heater. Down $450
1950 Ford Sedan, radio, heater, whitewalls. Down $550
1950 Ford Tudor, radio and heater. Down $500
1949 Hillman Sedan, heater. Down $325
1949 Ford Tudor, radio, heater. Down $375
1949 Meteor Sedan, heater. Down $400
1949 Monarch Sedan, radio, heater. Down $500
1948 Ford Tudor, heater. Down $425
1948 Ford Coupe, heater. Down $400
1947 Chevrolet Sedanette, heater. Down $375
1948 Monarch Sedan, heater. Down $400
1942 Plymouth Sedan, heater. Down $300
1942 Packard Sedan, heater. Down $300
1937 Chevrolet Sedan, heater $345
1938 Hudson Sedan, heater $375
1937 Hudson Sedan, radio, heater $295
1930 Essex Tudor, heater $100

MANY MORE TO CHOOSE

JALOPIES

Bring in your old car, we will allow you $100 for it on the purchase, now or later, of a new or used car; $75 with no plates.

Four brand new first-line tires on all 1951-1952 Fords, regardless of mileage. Buy a 1951 or 1952 Ford today, drive it up to one year, and we will allow your full purchase price less only $100 for depreciation on the purchase of a new 1953 Ford or Monarch.

TRUCKS

1952 Ford Half-Ton Pickup, de luxe cab, heater. $1,695
1952 Ford Half-Ton Panel, heater $1,695
1951 Chevrolet One-Ton Pickup $1,645
1950 Ford Half-Ton Pickup $1,195
1950 Dodge Half-Ton Pickup $1,195
1951 Fargo Half-Ton Pickup $1,495
1949 Mercury Half-Ton Pickup $1,095
1948 Mercury Half-Ton Panel $795
1946 Ford ¾-Ton Pickup $595
1946 Chevrolet ¾-Ton Pickup $765
1949 Mercury Two-Ton, cab and chassis, 158-inch. $1,250
1949 Ford Three-Ton, cab and chassis, 158-inch $995
1939 Chevrolet Half-Ton Pickup $545

SEE OUR TRUCK DISPLAY AT CORNER OF JOHNSON AND WHARF

We Are Dealers in Heavy Duty Truck Parts—Specializing in Logging Equipment

819 YATES STREET—821 VIEW STREET G 8177

Open Evenings

THE NEXT BEST THING . . .

THAT'S RIGHT—the next best thing to a brand new car is a good reconditioned "Gold Seal" used car. See these at

J. M. WOOD MOTORS

1952 Dodge Coronet Sedan, automatic transmission, radio, heater. See this car to appreciate its value. DOWN PAYMENT $1,050
1951 Chev De Luxe Sedan, heater, one owner. DOWN PAYMENT $650
1950 Pontiac Silver Streak Sedan, radio and heater. DOWN PAYMENT $650
1949 Mercury Town Sedan, radio and heater. DOWN PAYMENT $600
1949 Plymouth De Luxe Sedan, heater. DOWN PAYMENT $530
1948 Chev De Luxe Sedan, radio and heater. DOWN PAYMENT $450
1949 Meteor Sedan, heater, motor overhauled. DOWN PAYMENT $500
1946 Monarch Town Sedan, heater. DOWN PAYMENT $400
1946 Chev De Luxe Coach, heater. DOWN PAYMENT $350
1949 Ford Custom Coach, radio and heater. DOWN PAYMENT $500
1946 Austin Sedan. DOWN PAYMENT $235
1950 Prefect Sedan. DOWN PAYMENT $265

USED TRUCKS

1950 GMC ½-Ton Panel, radio and heater. DOWN PAYMENT $500
1951 Chev ½-Ton Pickup, radio and heater. DOWN PAYMENT $525
1947 Studebaker 3-Ton, 12-ft. body, motor rebored. DOWN PAYMENT $325

Three Locations to Serve You
1033 Yates Street G 7196
1061 Yates at Cook
1900 Douglas Street G 5813
One Block from the Bay

J. M. WOOD MOTORS
Your Dodge and De Soto Car and Dodge Truck Dealer

BEFORE YOU BUY SEE US

We Have a Large Selection of Good Used Cars and Trucks

MOONEY & SONS
937 VIEW STREET E 4177

47 CARS FOR SALE

HERE'S WHAT DAVIS MOTORS MEAN BY 30-DAY Return Privilege Warranty

When YOU buy a used car at DAVIS MOTORS YOU have 30 days in which to try it out to be sure that YOU are completely satisfied. If during that period YOU decide for any reason that it is not the car YOU want, it is your privilege to return it. DAVIS MOTORS will allow YOU the full price paid against any other car in DAVIS MOTORS new enlarged used car department. This warranty applies to all makes . . . all models, regardless of price, proof that YOU can't go wrong when YOU go right to DAVIS MOTORS.

HERE'S WHAT DAVIS MOTORS MEAN BY VALUE

'51 Buick Custom De Luxe

Two-door sedan with Dynaflow, Custom Radio and Air Conditioner. Sparton grey color. Nylon Seat Covers. Direction Signals. Chrome Trim Rings. A luxury car at a fraction of the original cost. License Number 317 $2695

'50 Pontiac "8" Chieftain

Hydramatic Drive, Radio and Air Conditioner. A high quality metallic blue car. Upholstery like new. License 3824 $1995

'50 Oldsmobile Sedan "88"

Hydramatic Drive, Nylon Seat Covers. Spotless grey finish. Custom Radio and Heater. License 20-029 $2395

'50 Austin Devon A-40

Grey color with blue leather upholstery Heater. Economical to buy, economical to operate $966

'50 Pontiac 4-Door Sedan

De Luxe, Sparton grey color, Sponge Rubber Uholstery. Sloping back model $1678

See these and over 70 other Great Used Car Values at

DAVIS MOTORS LTD.

Fort at Quadra and now through to View

47 CARS FOR SALE

OLSON MOTORS

Used Car Buyers Receive Dependable, Satisfactory Transportation

48-HOUR MONEY BACK GUARANTEE

Purchase your new used car from Olson's. Tour the city to find a better buy. If not completely satisfied—your money refunded.

CERTIFIED AND BLUE RIBBON $$$ VALUES $$$

'51 PLYMOUTH SPECIAL DE LUXE FOUR-DOOR — Radio, heater. Stock No. 1957A. Down $597
'51 PLYMOUTH SPECIAL DE LUXE CLUB COUPE — Air-conditioner. Stock No. 2022A. Down $547
'51 FORD CUSTOM TWO-DOOR SEDAN — Custom eight-tube radio, air-conditioner. Stock No. 1951A. Down $597
'50 PLYMOUTH FOUR-DOOR CUSTOM SEDAN—Air-conditioner. One owner. Stock No. 1961A. Down $527
'50 PLYMOUTH FOUR-DOOR DE LUXE SEDAN—One owner. Heater equipped. Stock No. 1903A. Down $497
'50 PLYMOUTH CLUB COUPE — Radio and heater equipped. Stock No. 1923A. Down $497
'50 FORD CUSTOM CLUB COUPE—One owner. Air-conditioned. Stock No. 1989A. Down $497
'49 DODGE SPECIAL DE LUXE CLUB COUPE — One owner. Like-new condition. Stock No. 1952A. Down $447
'49 PLYMOUTH TWO-DOOR DE LUXE SEDAN—Radio and heater equipped. One owner. Stock No. 1937A. Down $447
'48 PLYMOUTH SPECIAL DE LUXE FOUR-DOOR SEDAN—In immaculate condition. Stock No. 1771A. Down $397
'47 DODGE SPECIAL DE LUXE FOUR-DOOR SEDAN—Just out of our shop, rebored. Radio and heater. Down $397

ENGLISH AUSTINS FORD VANGUARDS

VICTORIA'S BEST SELECTION

DOWN PAYMENT $197

Plus insurance to buyers in the steady income bracket.

DEPENDABLE LOW-COST UPKEEP TRANSPORTATION

1937 PLYMOUTH SEDAN $247
1936 STUDEBAKER SEDAN $297
1941 DE SOTO SEDAN $797
1938 CHEVROLET SEDAN $397
1935 OLDSMOBILE SEDAN $197
1938 NASH SEDAN $547
1940 FORD CLUB COUPE $597
1938 NASH COUPE $447
1946 FORD COACH $997

SHOP TILL 10 P.M. UNDER 20,000-WATTS OF DAYLIGHT

OLSON MOTORS
1036 YATES STREET G 1144
Chrysler - Plymouth - Fargo

August IS Opportunity Month

Here are some special values picked at random from our lists.

Plimley's sell better used cars

ASK THE MAN WHO OWNS ONE

1949 PREFECT SEDAN $529
1949 AUSTIN SEDAN $867
1939 PLYMOUTH SEDAN $495
1947 OLDSMOBILE SEDANETTE $1389
1946 AUSTIN SEDAN $545
1946 FORD SEDAN $945
1938 DODGE COUPE $425
1951 CHEVROLET SEDAN $1695
1950 AUSTIN PICKUP $795

Reasonable terms arranged to suit the purchaser.

MANY OTHERS TO CHOOSE FROM

YOU CAN PUT YOUR CONFIDENCE IN

Thomas Plimley Ltd.
Established 1893
1010 YATES Call or phone G 7161
Open 8 a.m. to 9 p.m.

ESQUIMALT SERVICE

Selected Cars to Meet Your Approval

1953 Dodge ¾-1-ton truck, 4-speed transmission, as new $1,995
1951 Studebaker Champion Sedan, immaculate throughout, only $1,075
1942 Chevrolet Aero Sedanette, radio, heater, new tires, a lovely car $975
1940 Plymouth Coach, a one-owner car with new tires $850

CORNER ESQUIMALT AND ADMIRALS E 5651

47 CARS FOR SALE

GLADWELL MOTORS LTD. USED CARS

Here sit I deep in thought,
Fretting about the car I bought.
For I drive in constant fear,
The dashed thing won't even steer.
Worse than that, it will not brake,
Will my friends attend my wake?
Oh! If I'd listened to my wife—
Bought at Gladwell's to save my life!

Take a Note—Oh! Of This De Soto
(can you do better?)
'41 DE SOTO SEDAN. Radio, heater, whitewall tires $695

A GOOD BUY AT THE PRICE
'41 Chevrolet Sedan, grey $595

AND NOW THE CHOICE OF TWO JALOPIES
'38 Ford Two-door $150
'34 Pontiac Sedan $150

16 YEARS OLD BUT RUNS LIKE A TWO-YEAR-OLD
'37 Austin Sedan $150

TRY IT AND BUY IT!
'39 Studebaker Sedan $395

A LOT FOR A LITTLE
'40 Oldsmobile $595

CHOICE OF TWO '47 HILLMANS ONLY $595

Austins of England
YOUR CHOICE OF SIX FROM $150 to $1095

Perfect Prefects
YOUR CHOICE OF FIVE FROM $750 to $850

TRUCKS

'50 AUSTIN LIGHT DELIVERY, Top-hole condition $715
'46 FARGO PANEL. Guaranteed A-1. $850
'48 FORD ONE-TON EXPRESS. New paint, etc. $875
'49 MORRIS VAN $595
'50 MERCURY HALF-TON. Two-tone; box and heater. $1250
'51 MERCURY HALF-TON PICKUP; guaranteed. $1295
'52 FORD ONE-TON—60-day guarantee; H.D. transmission, etc. $1795

5-TON FORD STEEL DUMP TRUCK. Air brakes, auxiliary transmission, saddle tanks, etc. Brand new recaps, ready for work; job available to purchaser.

"SPARK PLUGS"

1. From the peck of pickled peppers of Panmunjom—we are battered by the babble of the bitter Buttle battle.
2. Canada stands third in world automobile production with an estimated output of 576,000 cars and trucks.

GLADWELL MOTORS LTD.
LINCOLN—MERCURY—METEOR
"Victoria's Volume Dealer"
800 Pandora Ave.
OPEN NIGHTS TILL 9 P.M.
B 2111 (Days) B 2112 (Evenings)

LOUIS NELSON LTD.

827 PANDORA - 810 JOHNSON E 6113

1952 TRIUMPH. One owner. Only 5,000 miles, like new $1350
1950 VANGUARD. New paint; in perfect condition $1250
1947 DODGE SPECIAL DE LUXE SEDAN Heater, defrosters, one owner perfect mechanical condition $1245
1949 Austin Sedan $945
1946 Mercury Sedan. Heater, tires like new, one of the cleanest products of Ford we have ever offered for sale, guaranteed $945
1940 Hudson Coach, radio, heater, tires and paint like new. Mechanically perfect $595

SPECIALS

1950 Anglia Coach, heater, perfect condition $645
1949 THAMES HALF-TON PANEL, motor completely overhauled. Will trade up with cash for sedan or pickup $495
1947 FARGO HALF-TON PICKUP, heater, perfect condition, equipped with de luxe canopy with four windows $795
1935 PONTIAC COUPE. Radio, heater, good tires, mechanically OK, standard front end $195

QUALITY CAR SALES

1030 YATES ST. E 5913

ANNOUNCES THEIR NEW LOCATION
1030 YATES

TODAY'S SPECIAL
1949 Chevrolet Six-Passenger Coupe, two tone. Good condition throughout $1395

1953 Buick Convertible. Down $1500
1952 Meteor Sedan. Down $600
1950 Mercury Sedan. Down $500
1951 Oldsmobile Sedan. Down $800
1949 Meteor Sedan. $1195
1938 Dodge Sedan. Full price $395
1935 Ford Coupe. Full price $350

30 OTHER CARS TO CHOOSE FROM

Phone us and we will gladly demonstrate any car at your own home.

Late model cars wanted Will give cash and an older car.

NORMAN WARE OR EARL WARHOLM
Open until 9 p.m.

Coronation Motors Ltd.
AT SHELL SERVICE
E 4023 — 2978 DOUGLAS ST. — B 6313

1938 Dodge Sedan. New motor. Good buy! $495
1948 Morris Sedan. Low mileage; very clean $495
1950 Austin Countryman. New tires $945
1940 Willys Sedan $395
1950 Vauxhall Six Sedan $1195
TRADES AND TERMS

47 CARS FOR SALE

WILSON MOTORS

SELL MORE CARS THAN ANY OTHER DEALER

Because they get so many repeat orders from satisfied owners — and they get so much business through the recommendation of their customers.

$2000 TO $4495

'51 CADILLAC COUPE, radio and heater, Hydramatic.
'51 CADILLAC SEDAN.
'52 CHRYSLER SEDAN, radio and heater, Saratoga.
'51 OLDSMOBILE SEDAN, "98", radio and heater, Hydramatic.
'52 PACKARD SEDAN, Ultramatic.
'51 OLDSMOBILE SEDAN, 2-door, radio and heater.
'50 PACKARD SEDAN, radio and heater, Ultramatic.
'52 PONTIAC SEDAN, heater, Hydramatic.
'50 CHRYSLER SEDAN, heater.
'50 OLDSMOBILE SEDAN, radio and heater, Hydramatic.
'51 CHEVROLET SEDAN, radio and heater, Powerglide.

A GOOD DEAL DEPENDS ON THE DEALER

Wilson Motors' reputation for BEST VALUES, AND ALL-ROUND FAIR DEALING HAS PUT THEM IN A CLASS BY THEMSELVES.

$1145 TO $1995

'51 CHEVROLET SEDAN, heater, Powerglide.
'51 CHEVROLET 2-DOOR, radio and heater.
'53 CONSUL, heater.
'49 MERCURY SEDAN.
'50 CHEVROLET 2-DOOR, radio and heater.
'50 CHEVROLET COUPE.
'50 PONTIAC 2-DOOR SEDAN.
'49 HUMBER SEDAN.
'50 CHEVROLET SEDAN, heater.
'49 FORD SEDAN.
'49 MONARCH COUPE.
'51 FORD SEDAN, heater.
'46 BUICK SEDANETTE.
'47 DE SOTO SEDAN, radio and heater.
'49 METEOR SEDAN, radio and heater.
'50 DODGE SEDAN.
'49 FORD 2-DOOR.
'50 VAUXHALL SEDAN, radio and heater.
'49 CHEVROLET 2-DOOR.
'47 HUDSON SEDAN, heater.
'50 MORRIS OXFORD, heater.
'50 HILLMAN SEDAN.
'50 VANGUARD SEDAN, heater.

EVERYBODY WINS AT WILSON'S

Same price to everyone, no juggling, no tricks, just the best of all

VALUE – VALUE VALUE!

$595 TO $1095

'50 AUSTIN SEDAN, A-40.
'46 CHEVROLET SEDAN, heater.
'46 DODGE COUPE.
'48 CHEVROLET SEDAN.
'46 STUDEBAKER.
'49 VANGUARD SEDAN.
'48 MERCURY SEDAN.
'47 CHEVROLET SEDAN.
'47 MERCURY COUPE.
'49 HILLMAN SEDAN.
'47 MERCURY SEDAN, heater.
'48 PONTIAC SEDAN.
'40 MERCURY SEDAN, heater.
'46 MERCURY COUPE, heater.
'42 DODGE SEDAN.
'41 DE SOTO SEDAN.
'50 PREFECT SEDAN.
'41 DODGE SEDAN, heater.
'47 HUDSON SEDAN.
'41 PLYMOUTH 2-DOOR, heater.
'41 DODGE SEDAN, heater.
'41 FORD TUDOR.
'39 DODGE SEDAN.
'41 PACKARD SEDAN.
'39 PLYMOUTH SEDAN.
'49 VANGUARD SEDAN.
'39 DODGE COUPE.
'48 STANDARD 2-DOOR.
'38 PLYMOUTH 2-DOOR.

$95 TO $550

'41 CHEVROLET COUPE, heater.
'39 PACKARD.
'37 BUICK SEDAN, heater.
'47 STANDARD 2-DOOR.
'37 CHEVROLET 2-DOOR.
'38 BUICK SEDAN.
'37 DODGE SEDAN.
'36 TERRAPLANE CONVERTIBLE COUPE.
'34 DODGE 2-DOOR.
'38 STUDEBAKER.
'33 CHRYSLER SEDAN.
'36 CHEVROLET 2-DOOR.
'31 PLYMOUTH SEDAN.

RED SPOT SPECIAL

1951 AUSTIN SEDAN A-40, equipped with heater. Was $1,195. NOW $995 SAVE $200

TRUCKS
$395 TO $1695

'52 CHEVROLET ½-TON PICKUP.
'50 STUDEBAKER ¼-TON PICKUP, heater.
'50 FORD ½-TON PICKUP.
'49 CHEVROLET ¾-TON.
'47 CHEVROLET ½-TON PANEL.
'47 CHEVROLET 2-TON C & C.
'47 CHEVROLET 3-TON C & C.
'48 FORD ¾-TON FLAT DECK.
'46 CHEVROLET ½-TON PANEL.
'48 MERCURY ½-TON PICKUP.
'47 FORD ½-TON PANEL.
'45 FARGO ½-TON PICKUP.

MANY MORE TO CHOOSE FROM

PHONE DAY or NIGHT E 1108

OPEN UNTIL 10 P.M.
AND AT WESTERN CANADA'S BEST-LIGHTED DISPLAY YOU CAN SELECT AS WELL BY NIGHT AS BY DAY

CARS AT WHOLESALE

We have several good used cars which we have not had time yet to recondition—if you want to take one of them AS IS you will save several hundred dollars

WILSON MOTORS LTD.
H.Q. for Chev-Olds-Cadillac
Island's Largest Dealer
YATES at QUADRA
WE ALSO LEAD IN NEW CAR SALES

47 CARS FOR SALE

COMPARE OUR VALUES

1952 FORD CONSUL SEDAN. One owner. Very small mileage $1545
1947 STUDEBAKER CHAMPION SEDAN. Overdrive, heater, etc. $1195
1950 AUSTIN A40 SEDAN. One owner $895
1949 STANDARD VANGUARD SEDAN. Low mileage $995
1948 AUSTIN A40 TWO-DOOR SEDAN $595
1941 PLYMOUTH 5-PASS. COUPE. Radio, etc. $595
1950 FORD ANGLIA TWO-DOOR SEDAN. One owner, only 9,000 miles $695

JAMESON MOTORS LIMITED
740 BROUGHTON ST.

NO PREMIUMS
JUST
Honest Dollar Values

1951 DE SOTO SEDAN. Down $935
1948 PLYMOUTH SEDAN. Down $520
1947 BUICK ROADMASTER. Down $575
1947 CHEVROLET SEDANETTE. Down $480
Many others to choose from.

VICTORIA SUPER SERVICE LTD.
Blanshard at Johnson, G 4934

FOR GOOD VALUES

1949 AUSTIN A40 SEDAN. An excellent buy $795
1937 PLYMOUTH SEDAN. Very good $345
1931 MODEL A FORD SEDAN. Good transportation $135
1953 AUSTIN A40 CONVERTIBLE. Your chance for a good deal.

MASTERS MOTOR CO. LTD.
815 VIEW (Est. 1918) Phone E 3541

AUTOMOBILE INSURANCE
SOUND BOARD COMPANIES
LOWEST RATES
Apply
INSURANCE DEPARTMENT
A. Bernard & Co. Ltd.
629 FORT STREET PHONE G 9335

CENTRAL AUTO
848 JOHNSON TO PANDORA B 6810
WANTED
To Consign or Buy—Good, Clean Cars.

47a TRUCKS and TRAILERS FOR SALE

1951 G.M.C. HALF-TON PICKUP, FOUR new tires, heater, 19,000 miles. Has to be seen to be appreciated. Will take trade, financing available. 1647 Fort Street.

ADVERTISER FORCED SELL 1949 Dodge half-ton pickup truck. Will accept $785 for quick sale. G 9868.

CUSTOM-BUILT BOX TRAILER. MUST be seen to be appreciated. 1255 Balmoral.

THREE-YARD STEEL BODY GRAVEL truck; $750. Phone Sooke 7 E, 6-6.30 p.m.

CLASSIFIED ADS DON'T COST — THEY PAY

Times Crosswords Answer

Puzzle No. 19

SOUR W IOWA
IAN RAIN A
GRIT S C L
H T SHRILL
ZEST TASK
S PAUSED
POLAR I Y T
A A V N A
RAM EASTERN
K BEDS YAK
SOS K GETS

COMMENTS:

CLUES ACROSS

8. RAIN is best. The clue specifies "in golf." RAIN does that decidedly. PAIN would apply to spoiling the enjoyment of every manner of thing of which golf is only one.

9. GRIT is best. GRIP is itself the act of holding on. GRIT, courage, can at times HELP a man to hold on.

12. ZEST is best. Having the BEST brings no guarantee of happiness. If you have the ZEST for life, you'll certainly tend to enjoy it more. REST is not favoured.

16. PAUSED is best. A person who PAUSED unexpectedly in front of you would be actually stopping in your path, and there would be some likelihood of collision. Usually a person can easily PASS across in front of you without getting in your way.

26. BEDS is best because BEDS in the garden certainly do. BUDS is less apt since one does not expect them to be "nice and fresh." One is not so much concerned with the appearance of the BUDS alone, as with the plants, etc., as a whole.

29. GETS is best. The description "an ordinary working man" gives us a more direct indication of his income group than of his gambling habits. Furthermore, he may possibly BET what for him is a lot of money.

CLUES DOWN

4. WASH is best since you would hardly refer to a "quick" DASH. A DASH is in itself "quick."

5. INCITE is best. To INCITE him to fight suggests encouraging a breach of the peace, which is not a wise thing to do. You might INVITE him to take part in a prize-fight without being unwise.

6. WALLS is best. The clue says "strongly constructed." Duration of usefulness of WELLS depends on the continued supply of oil, water, etc., from them. WALLS depend on strength of construction.

11. LADY is best. One lady might well be unable to do a man's job, but SEVERAL LADS might well be ABLE to do it. LADS would be stronger in the singular.

15. SPARKS is best. The clue specifies an "electrician" which immediately suggests SPARKS. SPARES are a necessity in dozens of trades other than an electrician's.

17. SINS is best. The clue immediately suggests it. Why specify "SONS"? Children would be the natural word here since the responsibility of daughters is equally great.

19. LAMBS is best. As it stands, "exercise" indicates physical exercise in general, which is good for the person rather than just the LIMBS. It is, of course, good for LAMBS.

47a TRUCKS and TRAILERS FOR SALE

NATIONAL MOTORS LIMITED

Wish to Announce the Opening of Their New PARTS DEPARTMENT FOR HEAVY DUTY TRUCKS

AXELS MOTORS
GEARS REAR ENDS
BEARINGS TRANSMISSIONS
GREASE SEALS DIFFERENTIALS

WE ARE DISTRIBUTORS FOR WAGNER AIR EQUIPMENT

835 View Street G 8177

47b PARTS, TIRES and ACCESSORIES

WRECKING — 1940 NASH, 1935 FORD and Ford Model "A". Sandy's Auto Wrecking, 1022 View Street. B 7521.

CLARKE'S AUTO PARTS 3201 Douglas. Used parts for cars and trucks.

SPECIALS

DRIVING LIGHTS, PAIR
$7.50 - $15.00

UTILITY SPOTLIGHT
$10.50

TIRE CHAINS, ALL SIZES
BACK-UP LIGHTS
$4.25 - $7.95

GYRO SKID CONTROL
$49.50

TURN INDICATORS, 1951 TO 1953 CARS
$15.00

MIRRORS AND EXHAUST DEFLECTORS

National Motors LIMITED
819 YATES STREET G 3177

BUG DEFLECTORS!
BUG DEFLECTORS!
BUG DEFLECTORS!
See Our Full Selection Now at
DICKINSON & DUNN

NEW 6-VOLT BATTERIES
$11.50 Ex.
12-Volt Acme Fibreglass batteries, $23 ex. —18 months' guarantee.
FRANCIS BATTERIES & TIRES LTD.
1412 Quadra Street Phone E 7032

New 600x16 Goodyear Tires Only $15.95
GAVIN JACK, 1317 QUADRA. E 0331.

47c AUTO REPAIRS and SERVICE

HORWOOD BROS.
Complete automotive supplies and repairs. Government at Herald E 4021

SPEEDOMETER AND WINDSHIELD wiper repairs. Chet Dowman, 724 Johnson. E 1411.

FERNY'S BODY SHOP, FINEST COLlision repairs. 3001 Douglas. B 4324.

47c AUTO REPAIRS and SERVICE

MOONEY'S AUTO BODY SHOP, E 4177. Complete collision repairs, painting, etc.

47d AUTO FINANCING and INSURANCE

AUTOMOBILE FINANCING
Purchases of automobiles, household appliances and industrial equipment financed on monthly payment plan.
Loans on Late Model Cars
Reasonable Rates Prompt Service
ISLAND FINANCES LIMITED
1112 Broad St. Phone G 6831

48 CARS and TRUCKS WANTED

CARS, TRUCKS AND MACHINERY bought for cash or sold on consignment. P. S. Sangha, 210 Johnson Street West. B 6621.

WE PAY CASH FOR LATE MODEL cars. Quality Car Sales. 1030 Yates Street. E 5913.

BEFORE YOU TRADE OR SELL SEE MAYNARD'S AUCTIONEERS G 5921

PHONE E 4023 FOR CASH SALE OF your car. Coronation Motors Ltd.

49 BOATS and MARINE FOR SALE and WANTED

BOAT LUMBER FOR SALE
Yellow Cedar—E. G. Red Cedar—Hardwoods—Extra long plywood panels—Boat Plans, etc.
BUILDERS SASH & DOOR LTD.
350 Garbally Road B 3171-3172

NATIONAL MOTORS TRACTOR DIV.
Agents for Clinton air-cooled motors.
Sales and Service
2312 Douglas Street G 3922

4-75 GRAY MARINE ENGINE, S.D., 60-h.p. Gray Marine, 3-1 R.G. electric shore convertors. Orr Marine Distributors Ltd., 130 Kingston Street.

OZARKA LAMINATED BOAT KITS
A Model for Every Purpose
THE PATTERN SERVICE
B 6358 1066 Summit Avenue E 5435

EVINRUDE SALES — SERVICE
Machine shop work of all types.
VICTORIA MARINE WORKS
2007 Gov't St. Day, E 8816; Eves., E 3893

12-FOOT CLINKER BUILT; NEW 3-H.P. sport twin Evinrude and cover. Sell together, only $250 or near offer. B 4755, after 5.

18-FOOT EXPRESS CABIN CRUISERS in various stages of completion with machined parts to easily finish yourself. 2416 Government Street.

10-H.P. JOHNSON OUTBOARD, 1952 model, good condition; very reasonable. 53 Wellington. G 2281, after 6 p.m.

FOR RENT—12-FOOT CLINKER POWER boats, with Briggs motor. Trailer supplied. By day, week or month B 0795.

14-FOOT RUNABOUT-TYPE BOAT, motor and trailer; $200. Phone Sooke 7-E, 6—6.30 p.m.

18-FOOT CABIN BOAT, UNIVERSAL fisherman engine. Can be seen at Hall's Boathouse, Belmont 4-M.

16-FT. PETERBOROUGH CANOE, $75 OR trade for 3 to 5 h.p. outboard motor. G 6535, or G 4070.

FORD MODEL "Y," 7-H.P., AND CONtinental "6," new condition. G 4243.

1953 JOHNSON SEAHORSE OUTBOARD motors. Ramsay Machine Works. G 5314

1½ H.P. JOHNSON OUTBOARD MOTOR. Good shape. 521 Dupplin Road. E 8008

FOR SALE—15-FOOT CLINKER BOAT, inboard motor. G 2620.

DON'T GO OVERBOARD

Unless you have a "Life-gard" inflatable safety belt or a kapok jacket. For the children we have Buoy-O-Boy life jackets in junior sizes too.
For Boating or Swimming
Safety—Be Safe—Be Sure.

SHIP CHANDLERS
(McQUADE'S LTD.)
1214 WHARF STREET PHONE E 1141

SPORTSMEN ATTENTION!

See the 18-ft. Outboard Express Cruiser, Peterborough Outboard Boats, Fibreglass Boats, Johnson Seahorse Outboards, Briggs-Stratton and Wisconsin air-cooled engines, marine fittings, gas cans, water skis.

ANGUS MARINE SALES
Specialized Parts and Repair Service
564 Yates Street G 7431

49 BOATS and MARINE FOR SALE and WANTED

WAVERIDES

Now has for sale or rent, 12-foot rowboats, 8-foot pram dinghies, 8-foot kiddies kayaks, cartop carriers, fir or spruce oars, finished or unfinished.

WAVERIDES, 2225 GOVERNMENT ST. Phone B 8534. Open all day Saturday

FOR A FIRST-CLASS CAULKING JOB on that boat of yours call B 8534 or drop in at
WAVERIDES
2225 GOVERNMENT STREET
Free Estimates. Shipwright on Call

SURFACING PRODUCTS LTD.

Fibreglas covering for boats. Laminated Fibreglas boats 8' and 12'. Triple "C" Anti-Fouling one year guarantee against growth Martin Outboard Motors.
849½ FORT ST. B 1928

51a MORTGAGE LOANS

FUNDS ON HAND AND IMMEDIATELY AVAILABLE FOR MORTGAGE LOANS. Large and small amounts — low interest —quick decisions. Repayments to suit. Reasonable charges. Mortgages and agreements purchased.
Consult Our Mortgage Department
P. R. BROWN & SONS, LTD.
Serving Victoria for Over 50 Years
1112 Broad Street Phone Garden 7171

APPLICATIONS FOR LARGE OR SMALL mortgages appreciated. N.H.A. loans available. We specialize in refinancing; also purchasing mortgages and agreements. J. D. Smith, Financial Survey Ltd., 1324 Government Street, G 9305.

A. Bernard & Co. Ltd.
MORTGAGE LOANS OF EVERY DESCRIPTION
629 FORT STREET PHONE G 9335

52 WANTED TO BORROW

WANTED—CLIENTS WITH LARGE OR small sums of money to invest in first mortgages at 6% and 7% interest, good monthly payments. Inquiries appreciated. J. D. Smith or W. S. Kirkpatrick, G 9305. Financial Survey Ltd., 1324 Government Street.

54 BUSINESS OPPORTUNITIES

BUSINESS FOR SALE
Light Grocery and Confectionery
Situate in a thriving community and adjacent to popular beach. Produces comfortable living and capable of expansion. Illness of owner reason for selling. Established approx. 20 years. Priced at only $2,000 plus stock at invoice. Premises can be leased, including deep freeze and fixtures. Exclusive. Contact E. F. Burton Jr., Evenings G 1291
P. R. BROWN & SONS LTD.
1112 Broad St. Phone G 7171

WANTED—A QUALIFIED CHEF TO join in a long-established downtown restaurant enjoying a strategic location in the heart of the city. Seating capacity 80 people. Lease for five years renewable. Present partner well experienced, good turnover, excellent possibilities. Inquiries strictly confidential. Small investment. References available. Contact Box 410, Victoria Press.

GROCERY — EXCEPTIONAL OPPORtunity to buy well-established grocery store with the average take-in of over $8,000 monthly. Location is good. Competition small. Price $7,900. Stock at invoice. (Terms if desired.)
L. J. Coltis Evenings E 6346
PEMBERTON, HOLMES LTD.
1002 Government Street G 8124

CITY BUSINESS BUILDING — $30,000
We are pleased to offer this splendid investment. A solid 2-story brick building, size 30x100, on busy down town business street. Please contact Mr. Nelson at E 7194 or res. E 5833, anytime. Newstead Realty Ltd., 766 Fort Street.

MODERN ATTRACTIVE QUADRUplex. Exceptional location. Always rented. Good security and high return. Price $26,500. $14,000 cash will handle.
L. J. Coltis Evenings E 6346
PEMBERTON, HOLMES LTD.
1002 Government Street G 8124

WELL-ESTABLISHED BICYCLE AND sporting goods business in thriving town on Vancouver Island. Price includes all tools and fixtures; $1,000, plus stock. Box 394, Victoria Press.

COOK TO OPERATE KITCHEN AND dining room in guest house (20-25 people), on guaranteed monthly revenue; will consider lease. Box 402 Victoria Press.

FOR SALE—SMALL BUSINESS IN down town area. Easily operated by anyone. Cash $500 includes everything. Please reply Box 551, Victoria Press.

APARTMENT, FIVE MODERN, SELF-contained five-room suites; Oil-O-Matic hot-water heat; 12% on investment; $45,000. Owner. E 2966.

OAK BAY BAKERY, WELL EQUIPPED, good opportunity, generous terms. Must sell, leaving for U.S.A. G 8405 or E 2223.

COFFEE BAR, GOOD DOWN TOWN location, low rent, terms at $5,500. Mr. King, King Realty, B 2131.

BUILDING WITH TWO SUITES, ROOM for more, $4,200 cash: E 1996.

INCOME $3000
FREE RENT
AND LUXURIOUS LIVING

With the most imposing view, swimming, boating, fishing, all the things that make your tourist friends come back again and again to rest and relax in the delightsome atmosphere of this bungalow court, where a rousing, daily, rental business is being done and winter tenants are already applying for quarters. Good reasons make it imperative that we sell immediately. Come in and we'll tell you why! But act fast—this is a chance seldom found!
Call Ken Liss. Evenings B 5665
PEMBERTON, HOLMES LTD.
1002 Government Street G 8124

$$$$ REVENUE $$$$

A four-suite apartment located in the best renting district in town—almost in the shadow of the Parliament buildings. Each suite contains a living room, bedroom, kitchen and four-piece bathroom. A refrigerator and an electric range for each suite are included in the selling price. Hardwood floors throughout; all electric heat.
Price $25,000
Contact W. H. McMahon at E 7194 or eves. Albion 275R or R. O. Ney, E 7194 eves. G 5406.

NEWSTEAD REALTY LTD.
766 FORT STREET E 7194

$3500 FULL PRICE
BUTCHER BUSINESS

In good district. Doing approximately $3,400 monthly. Rent $37 per month. Stock at invoice. Owner wants to sell. Leaving town. Man and boy could handle. For further particulars please contact George Griffin.

PEMBERTON, HOLMES LTD.
1002 GOVERNMENT STREET G 8124

SELECT YOURS NOW

Corner Grocery $ 4,500
Bakery, Confectionery $ 1,850
Coffee Shop $ 1,950
New Auto Court $59,000
Shoe Repair $ 2,150
Revenue Home $ 8,350

C. Reynolds, E 8457 or B 7514
B. Hollick, B 2987 or B 7514
Property Sales Realty—1118 Quadra St.

APARTMENT BLOCK

NEAR PARK. Five self-contained suites each having two bedrooms, living room, dining space, cabinet kitchen and Pembroke bathroom. Hardwood floors in main rooms. Four garages. Gross revenue, $5,760. Can be handled with $31,500 down payment.
Call MR. ROBINSON G 4127, EVES. E 6725.
KER & STEPHENSON LTD.

55 EXCHANGE REAL ESTATE

IF YOU HAVE A HOUSE, HOUSE WITH revenue, apartment block, auto court, farm, first or second mortgage to exchange, phone J. D. Smith, G 9305, eves. E 5884. Financial Survey Limited, 1324 Government Street.

56 LISTINGS CANCELLED

2013 FERNWOOD ROAD SOLD BY MR. Ludlow of Town & Country Homes Ltd., 1923 Quadra. Phone B 7276.

56 LISTINGS CANCELLED

RECENT SALES BY MR. AMOS AND Mr. Christensen of Town & Country Homes Ltd., 1923 Quadra Street:
2107 Granite Street.
2320 Lee Avenue.
1515 Oaklands.
For efficient service please phone us at B 7276 anytime.

80 CREASE SOLD BY MR. LUDLOW OF Town & Country Homes Ltd., 1923 Quadra Street. Phone B 7276, as we need listings of four, five and six-room bungalows in Fairfield and High Quadra.

710 LAMPSON SOLD BY HAROLD Ware of Town & Country Homes Ltd., 1923 Quadra Street. Phone B 7276, as we need listings. Thank you.

156 JOSEPH STREET (DUPLEX) SOLD by Roy Smith of Western Homes Ltd. Give me a call at B 2157, evenings: G 3019 if your house is for sale.

1970 HAULTAIN STREET SOLD BY Jim Damon of Western Homes Ltd. Your listing will receive prompt action.

480 VINCENT SOLD BY HERB HODGson, Hawkes Foster Ltd. A call to B 2101 may sell yours.

2073 DONALD NOW LISTED EXCLUSIVE with Stan Evans of Western Homes Ltd.

56a LISTINGS WANTED

URGENTLY NEEDED. FIVE OR SIX-room home in Oak Bay with full basement. Client will pay up to $11,500. Phone Allan Mutch, Eves., E 3807. Boorman Investment Co. Ltd., E 7124.

LISTINGS WANTED — LIST YOUR property with F. N. Cabeldu, Ltd., for immediate attention. Phone E 7174.

WANTED—Please—to hear from owners of the following:

NORTH OAK BAY — Bungalow. Five rooms and rumpus room. I have a cash buyer.

ESQUIMALT — Bungalow. Five rooms. Buyer with $2,000 cash and $2,000 at year's end.

SOUTH OAK BAY—Two young executive buyers with $2,000 cash and substantial monthly payments for three-bedroom homes.

Please call Ken Liss. Evenings, B 5865

PEMBERTON, HOLMES LTD.
1002 Government Street G 8124

URGENTLY WANTED—SIDE-BY-SIDE DUPLEX IN GOOD DISTRICT FOR CASH CLIENT.
PLEASE CALL
A. BERNARD & CO. LTD.
629 FORT STREET PHONE G 9335

57 HOUSES FOR SALE

A FAIRFIELD BUNGALOW
Six rooms and bathroom, entrance hall, fireplace, basement, furnace, laundry tubs, garage, an extra well-built home, exceptionally nice large garden with assorted fruit trees, nice district near schools, bus, stores. Price $9,850, cash $5,650, balance monthly.
James Bay
Six rooms and bathroom. Price $3,900, terms $1,300 cash, balance monthly.
Gonzales District
Six-room bungalow, basement, furnace, garage, fireplace, wired for range, near school, bus, stores, $6,950, terms $2,000 cash, balance monthly.
Jubilee District
Bungalow seven rooms and bathroom with basement, furnace, garage, fireplace, laundry tubs, two lots, assorted fruit trees, low taxes, nice garden. Price $7,750, terms half cash, balance monthly.
L. M. ROSEVEAR & CO., LTD.
1115 Langley Street Phone G 6041

AN OAK BAY BUNGALOW
Six rooms and bathroom, entrance hall, fireplace, sun room, basement, furnace, laundry tubs, garage, near school, bus, stores. $7,950, terms half cash, liberal discount for larger payment. All cash offers invited.
L. M. ROSEVEAR & CO., LTD.
1115 Langley Street, Phone G 6041

$2,000 DOWN. JUBILEE DISTRICT. Two-year-old N.H.A. three-bedroom stucco bungalow, large lot, large living room, brick fireplace. Full cabinet kitchen with nook, four-piece Pembroke bathroom. Full cement basement, drive-in garage, electric water heater, laundry tubs, insulated. Full price $9,750. Owner. G 7530.

HIGH QUADRA—CEDAR HILL
Four-room stucco bungalow, five years old, quiet street, new homes. Full price (less for cash), $6,300.
Please phone Ken Sturgeon, G 4203 evenings, B 7276 anytime.

COTTAGE ON MARCHANT ROAD, Brentwood Bay. Four rooms, fireplace, city water and light. Large lot. $1,400 cash. B 4509 to view.

$1,500 DOWN BUYS SIX-ROOM OLDER-type bungalow, Quadra Street, new roof, wiring, furnace. Total price $7,300. G 4403.

NEW DUPLEX WITH BEAUTIFUL VIEW. High Quadra, 3319 Cook Street. Trade considered, $17,750. B 6612 - G 8926.

HOUSE, MUST BE MOVED OFF property, 924 North Park Street. What offers? G 3232.

REVENUE HOUSE, $104 MONTHLY. Interested parties apply 1152 Burdett Avenue.

N.H.A. HOME FOR SALE, $8,500, WITH terms. 3999 Carey Road. G 9282.

NEWSTEAD'S NEWS

$2500 DOWN
FULL PRICE: $11,000
A tail is a small thing to swing an elephant by, but 22.7% of the total cost will swing this deal. The balance will be carried by the owner in one mortgage. This is a six-room home (three bedrooms) on a small acreage, secluded but close to bus lines and school. The house has a cement basement and automatic oil heat. Excellent condition. Saanich.
W. H. McMahon at E 7194 or Eves. Albion 275-R or R. O. Ney at E 7194, Eves., G 5406

EXECUTIVE or RETIRED
This five-room home in Fairfield is well worth your consideration; spotlessly clean; near everything, for only $10,500 with some terms arranged. Phone now for particulars.
Bert White at E 7194 or eves. B 7480

$2300 Down — $2300 Down
Cosy, spotlessly clean, 4½-room bungalow, near schools, bus and shops. Two lovely bedrooms, bright cabinet kitchen, four-piece bathroom. Lovely living room with new wall-to-wall carpet on felt base. New oil kitchen range and tank. Cement sidewalks; lovely garden and lawns. Full price is $6300
Call E. Clarke at E 7194, or W. Bailey at E 7194; eves. E 3085, anytime.

UPLANDS BEAUTY
For the "Rest" of Your Life
This masterpiece of craftsmanship and architectural style cannot adequately be described in all its superlative detail of finish and charm. Few homes are finished like this one of 1,750 sq. ft. comprising handsome lounge and dining rooms, de luxe kitchen and nook, two bedrooms and den, powder room, colored bathroom, tiled to five feet all around, quarter-cut selected oak floors, laundry, sundeck, and double garage with carport additional. Large, open, above-ground basement with last word in heating units. This charmingly designed and finished residence lacks nothing in modern living requirements. Ready for immediate possession. A home to be proud of for life.
Price $25,250
W. Bailey at E 7194, or eves. E 3085, or E. Clark at E 7194.

NEWSTEAD REALTY, LTD.
766 FORT STREET E 7194
Member Victoria Real Estate Board

HAGAR'S
FIVE ROOMS
N.H.A.
$8400
THIS IS NEARLY NEW, AND LOCATED ON THE 1½-MILE CIRCLE
Owner has been transferred. It has hardwood floors, cozy open fireplace, two good-sized bedrooms, full basement with steel furnace and laundry facilities, Duroid roof. There is a neat lawn and garden. A very attractive home near school and bus.
FULL PRICE $8400
Mortage 4½%. (531160-C)
Evenings, F. Lesley, E 9589

HAGAR & SWAYNE LIMITED
View at Broad G 8531-2-3-4-5
(Member Victoria Real Estate Board)

57 HOUSES FOR SALE

W-E-S-T-E-R-N HOMES LTD.
611 YATES STREET B 2157
Member Real Estate Board of Victoria

!! $1850 DOWN !!
"MODERN FOUR ROOMS"
Balance at $55 monthly buys this seven-year-old stucco bungalow. Spacious living room has fireplace, oak floor, central hall to two nice bedrooms, four-piece Pembroke bathroom, family-size cabinet kitchen, oil range and heater included in the full price of $6750
Stan Evans, B 2157, Eves., G 8286

$1500 DOWN
"MODERN FIVE ROOMS"
We seldom get homes of this calibre in the low down payment bracket so you will have to hurry. Stucco exterior, through-hall plan, generous living room, fireplace, dining room, oak floors, cabinet kitchen, tile sink, Pembroke bathroom, 2 nice bedrooms. Basement, drive-in garage, electric hot water heater. A really lovely home for the full price of $8950
Stan Evans or Johnny James, B 2157 Eves. G 8286

RANCH-STYLE COUNTRY HOME
HOT-WATER HEAT
TAXES $13.00
Four-and-a-half-room white stucco and rustic log bungalow on bus line. This lovely home is situated on 2½ acres of land in park-like setting. Beautiful garden in high location. On city water and light. House consists of living room with brick heatalator fireplace, ample modern cabinet kitchen with dining area, two spacious bedrooms with closets, Pembroke bath. Attached garage, laundry room and workshop. Less than one year old. Modern in every way. Full price with some terms, only $8975
To view by appointment only, contact Bob Allen B 3869 or Jim Damon, B 0841 or office, B 2157

FAIRFIELD REVENUE
Seven-room house, A-1 condition, central, upstairs — two large bed-sitting rooms with kitchenette, one sleeping room. Separate bath and toilet. Downstairs—all oak floors, living room, dining room, den with fireplace, utility room, and spacious cabinet kitchen. Full basement, extra toilet, hot-air piped furnace, laundry trays. Attached garage. Lot fenced and landscaped. Vacant, but has a potential rental of at least $100 month. Rentals completely furnished. In very clean condition. A real investment opportunity at only $8750
Terms to reliable party. To view contact Jim Damon, B 0841 or Bob Allen, B 3869 Office B 2157

LOW DOWN PAYMENT
6 ON 1
Lovely spotless spacious bungalow. Close to schools, bus and park. Entrance to wide through hall, large living room, guest-size dining room, three twin-size bedrooms, cabinet kitchen wired for range, and piped for gas, three-piece bathroom. Full cement basement, laundry trays, drive-in garage. Landscaped lot with fruit trees. Low taxes.
Full price $7350
Bob Allen, B 2157, Eves., B 3869

"3 BEDROOMS"
"BELMONT AVE."
This neat and clean bungalow is ready to move into as it is vacant. Comprises: Through hall, large living room, both with wall-to-wall carpet, full dining room, compact kitchen with new four-burner gas range, breakfast nook with red leather seats and Arborite table, 4-piece bathroom, 3 large bedrooms with built-in wardrobes, 1 bedroom has built-in dresser, Mr. and Mrs. set and 2 built-in mirrors. All Venetian blinds and linos included. Basement with new hot-air furnace piped to all rooms, separate garage, corner lot, low taxes. Reasonable terms.
Full price only $6100
Roy Smith, B 2157, Eves. G 3019
Bob Allen, B 3869

VIEW NEAR SCHOOL
Immediate Possession
This four-room stucco bungalow has a view from every window. All new homes in the area. Near bus and store. 17x14 living room with lovely brick fireplace and oak floors, two spacious bedrooms, roomy kitchen with dining space and lots of cabinets. Full basement. Drive-in garage. This is a truly nice home for full price of $8950
Good reduction for cash.
Jim Damon, B 2157, Eves. B 0841

THE B.C. LAND
& Investment Agency Ltd.
Our 90th Year in Real Estate

15% NET RETURN
Approximately from these TWO SUBSTANTIAL HOUSES, one of four rooms, the other five plus. Very clean and in good condition, rented at $50 and $59.50 to steady tenants. Total 1953 taxes $103.48. Property has good future potential for business site. Priced for immediate sale at $8000
(For both houses)
Exclusive listing, please ask for Mr. W. O. Cameron

4 BEDROOMS—2 LOTS
A fine family home situated in a very high location in the city on two lots, total taxes for 1953 only $110.66. Large living room with fireplace, large kitchen, two bedrooms (or one and dining room) on main floor, three-piece bathroom. Upstairs are two good bedrooms and large sewing room. Full concrete basement with piped drum furnace, separate concrete-floor garage. Terms, cash to mortgage of $3,050, payable $50 per month. A lot of value for only $6300
Please ask for Mr. W. O. Cameron

SO-O-O-O LOVELY
I know you will love this nearly new home with its beautiful landscaped grounds and its profusion of ornamental shrubbery. Through hall, very attractive living room with huge view window; full family dining room, a very attractive cabinet kitchen with breakfast nook; two real good bedrooms. Wall-to-wall carpet in hall. Full basement with oil hot-air furnace, electric hot water; attached matching garage. Substantial mortgage.
Price $15,850
Please ask for Mr. Heine.

922 GOVERNMENT STREET. G 4115
Member Real Estate Board of Victoria

OAK BAY
THREE BEDROOMS
SECLUDED LOCATION
Seclusion on a small lot. Very little gardening. Adjacent trees afford privacy. Handy to shopping district, bus and schools. A stucco semi-bungalow in first class condition. Through hall plan with French doors to 22-foot living room with fireplace and French doors to 12x13 dining room. Compact electric kitchen, twin bed size bedroom and four-piece bathroom. Inlaid oak floors in new condition. Concealed stairway to two bedrooms and extra plumbing. Full basement, piped hot-air heating, laundry tubs, copper piping and garage. Taxes $102 on a fully improved street. A well built home in excellent condition. Immediate possession and terms. Asking price reduced to $10,750
STEWART CLARK & CO.
G 1011 · G 0317
314 YARROW BLDG.
Evenings: Mr. Art Stokes, G 2140

57 HOUSES FOR SALE

GEORGE RANDALL LIMITED

IT'S IN OAK BAY
It's Not Young
BUT
It's very sound and in beautiful condition, near the park, sea, stores and bus. A real family home with four large bedrooms up and four spacious rooms down. Full basement, good garden. Garage. Low taxes. Some terms $9500

GARDEN CITY
Exclusive
Practically new bungalow—five rooms—oil heat, full basement. Terms $8900
Call Mr. Smith Evenings G 7335.

GORGE
Good street, close to Gorge waters, clean four-room stucco bungalow. Through-hall plan. Large living room, tiled fireplace. Oak floors, two good-sized bedrooms. Pembroke bathroom. Modern kitchen with special dinette. Hot-air piped furnace. Good basement, drive-in garage. Complete garden and lawns. Price $9450
Call Mr. Grieve Evenings E 2886.

EAST SOOKE
Waterfront
32 Acres — Modern Home
White siding bungalow, 800-foot waterfrontage. Large living room, cabinet kitchen, three bedrooms, basement, hot-air furnace, chicken houses, garage. Taxes $74. $3,500 handles. Wonderful view.
Asking $12,600

GOOD NEWS — JUBILEE
3 Bedrooms
Stucco bungalow, 2½ years. Living room, fireplace, modern kitchen, Pembroke bath, three bedrooms, full basement, hot-air heat. Drive-in garage. Low payment handles.
N.H.A. terms. Price $9850
Call Mr. Piddick Evenings G 8614

BETTER NEWS
4-Room Bungalow
No steps, attractive city bungalow, three blocks from B.B.C. Living room, fireplace, modern kitchen, two bedrooms, Pembroke bath, utility room, separate garage and workshop. Neat and tidy. Only 10 years old, nicely fenced, secluded.
Price $6300
Call Mr. Davis Evenings G 8614.

UP-AND-DOWN DUPLEX
Down $1400 Down
City located. This is a good older-type revenue property. There are two large self-contained suites with full plumbing. Both suites are rented now. Total revenue $85 per month. Owner pays water and taxes only. Basement, hot-water heating.
Full price $6800
Call Mr. Twamley Evenings B 4903.

GEORGE RANDALL LTD.
1309 DOUGLAS ST. G 8109

PEMBERTON, HOLMES LTD.

SAVE $2100
ELK LAKE FRONTAGE AND NEW HOME
Was listed one month ago at $13,000. Price now slashed to $10,900, and the terms are good, too: $3,500 cash down. Almost completed modern home with full basement, 572 feet lakefront, eight acres. Ideal subdivision. Possibility for lakefront cottages, etc. Beautifully secluded and enjoying a fine view. Don't fail to phone me immediately if you wish to buy at this amazing low price.
Call Ken Liss, evenings, B 5865

VALUE WITH COMFORT
An older family home in excellent condition throughout. Large living room with fireplace, guest-size dining room, den with fireplace, kitchen with nook and pantry. Open stairway from large entrance hall to four bedrooms and bathroom. Full cement basement with piped warm-air heat. Attractive grounds and gardens $9000
Please call Mr. Beldam, evenings, B 9471

ABSOLUTE SECLUSION
On 5½-mile circle of town and nestled in the trees on two acres, this bungalow of five rooms has living room, dining room, two bedrooms, kitchen wired for electric range, three-piece Pembroke bathroom, utility room and tubs. Part basement, hot-air heat, insulated ceilings, separate garage and chicken house. Lovely garden and orchard of assorted fruits. Ample water supply. Taxes approximately $32. Definitely a good buy. Half cash will handle.
FULL PRICE $8500
Exclusive Listing
Please contact Mr. Woodley, G 8124; Evenings, G 3916

GORGE
$4200
Four-room bungalow, full basement, and drive-in garage, in average-size lot. Living room, cabinet kitchen, two bedrooms. This price includes stove. Near bus and shopping centre.
For further particulars please call George Griffin, G 8124.

G 8124

P. R. BROWN
& SONS LTD. EST. 1909
1112 Broad Street Phone G 7171

"CANNIE" BUYING
A Scotsman and your banker would recommend buying this lovely home.
1. It's situated in a very popular district (Dean Heights, near Lansdowne).
2. It's quality built—A popular through-hall plan, full dining room, two bedrooms, comfortable-sized rooms, large cedar-lined closets, full, high, lined basement, drive-in fireproofed garage.
3. Insulated, with Oil-O-Matic hot-water heat.
4. Privacy insured by large corner lot; lovely garden, glass greenhouse.
5. Low taxes—$124; services all in.
6. Sheltered among the oaks, with views of sea and mountains.
7. Additional rooms could be added in basement.
8. Owner is open to any reasonable offer and terms.
9. Immediate occupancy.
A complete home—A wise investment—What more could be desired.
To view, ask for Mr. Cleary, G 7171
Evenings G 2505

J. H. WHITTOME
& CO. LTD.
1218 BROAD STREET B 4255

MOUNT TOLMIE AREA
$2500 DOWN
Just completed and ready to move into—a four-room stucco bungalow with full basement and drive-in garage. See this now. Price $8950
Mr. Hope, B 4255; eves., E 6924

CARROLL RICHTER'S ASTROLOGICAL FORECAST

FRIDAY, AUGUST 7, 1953

Aries (March 21 to April 19)—You'll miss a flare-up at home by avoiding issues of dislike which are being expressed over a mutual acquaintance, who is not welcome in your residence; don't commit yourself to outside people.

Tarus (April 20 to May 20)—Sudden resentment over sharp criticism dies down if you will take time to realize the tension one is under in making such comments. Be considerate, thoughtful.

Gemini (May 21 to June 21)—There is a strong urge to spend far more than you can afford, or is wise and practicable. Carefully investigate all facets of such temptations—then, postpone until a better day.

Cancer (June 22 to July 21)—Try to co-ordinate your activities more intelligently, co-operatively with those close to you, rather than to feel you are unjustly hindered. Others favor your ideas if, and when, they grasp them.

Leo (July 22 to Aug. 21)—You are worried over the way to get out from under a frustrated feeling. Realize that anxiety never solved any problem. Approach in a serene, calm manner and your problem dissolves.

Virgo (Aug. 22 to Sept. 22)—Concentrating, focusing too intently upon practical matters, can cause a very good friend to feel you are neglecting a joint concern that is your responsibility so attend to it with understanding.

Libra (Sept. 23 to Oct. 22)—You feel those who are most able to aid you in securing your aims, have the least amount of interest in so doing. However, don't express suspicions or you alienate desirable helpmates.

Scorpio (Oct. 23 to Nov. 21)—Conflict between old and the new, the objective and subjective, the distant longings and present duties require you make no decisions today. Plug painstakingly along.

Sagittarius (Nov. 22 to Dec. 21)—Deep emotional needs are at logger-heads with your intellectual ideas producing much muddled thinking unless you realize this and give each their proper amount of attention.

Capricorn (Dec. 22 to Jan. 20)—Pitched battle, fray between authority, associate threatens to involve you unless you realize it is none of your business; retire, gracefully, courteously so that no scars remain on you.

Aquarius (Jan. 21 to Feb. 19)—You really feel you can no longer stand the grind of every day drudgeries so get away! Make new associates with different background who take your mind off your job into new ideas.

Pisces Feb. 20 to March 20)—You are discontent with the present expression of your talents; your urge to seek new attitude which can increase your abundance.

IF YOUR CHILD IS BORN FRIDAY . . .
A child born Friday is one of those new age children who have come to the earth at the present time, to help change existing conditions from the staid and conventional to a more highly individualized expression. Do not be surprised if your progeny investigates every sort of idea, belief, theory, practice—for from such there will emerge a real ability to be of service to patriotic interests, big business, governmental interests, humanitarian aims. Encourage with all the education possible.

(Copyright 1953, General Features Corp.)

57 HOUSES FOR SALE

FRASER BISCOE OFFERS

"OAK BAY"
(AMONGST THE OAKS)
Six-room stucco bungalow all on one floor. Golden oak floors throughout. Three bedrooms, living room with fireplace, dining room, kitchen (tile sink) and three-piece bathroom. No stairs to climb as there is not a basement. An insulated home.
A quiet, secluded location, yet close to bus and stores. We think these taxes of only $59 will mean a saving on what you're paying now.
Even for cash seldom can you locate in Oak Bay at the figure offered of $7500
Call Mr. Wilkinson, Office E 9413, or evenings B 9761—who has the key and will be glad to show you through at any time.

"CITY DUPLEX"
WALKING DISTANCE
$3500 DOWN
(503) Excellent opportunity to purchase a revenue property in first-class condition. Newly decorated inside and out. Lower suite has three bedrooms, bathroom, living room, dining room, modern kitchen, two bedrooms, Pembroke bath, utility room, separate garage and workshop. Neat and tidy. Only 10 years old, nicely fenced, secluded.
Price $7850
Office, E 9413: Mr. Trill or Mr. Collings evenings B 9444.

FRASER BISCOE'S
New Location, 576 Yates Street.
Across from the New Post Office.

GILLESPIE, HART & COMPANY, LTD.
611 FORT STREET G 1181

HIGH LOCATION
Older home in very fine shape. Living room with fireplace, good kitchen, three bedrooms and bathroom. Excellent basement with furnace. Garden with seven bearing fruit trees.
Wonderful value at $5800
Please call Miss Bleakney, G 1181, Eves. G 8592

OAK BAY
NORTH OF THE AVENUE
Built by a master builder for his own home on a fine residential street of similar fine homes. Living room 20x15, dining room 14x11, one large bedroom, tiled bathroom and large cabinet kitchen down. Two good bedrooms and two-piece bathroom up. Oil hot-water heating. Well worth investigating at the reduced price of $16,900
Please phone J. D. Gunn, G-1181, Eves. G 3064

57 HOUSES FOR SALE

SHORT OF CASH?
But you still want a brand new ranch-style, Oil-O-Matic bungalow. We have wonderful news for you. The owner has TWO homes and will sell either one on YOUR terms. Besides, he has slashed the price from $12,600 to $11,000. One of these homes (five rooms) is brand new, has one-third-of-an-acre lot. The other (six rooms) is 11 years old and has a lot of two and a half acres. This may be the opportunity you have been looking for. It is here today, but cannot last. Tomorrow may be too late. There is a time to dream, and there is a time to act. The time to ACT is NOW!
Please ask for Mr. Bacon, eves., G 4751

ESQUIMALT
Four-room stucco bungalow. Living room with fireplace, two bedrooms, Pembroke bathroom, large kitchen. Full cement basement, central heat. Exceptional value. Terms $5975

HIGH QUADRA—4 YEARS
Most attractive four-room cedar siding bungalow. Lovely living room with fireplace and oak floors. Two nice bedrooms, large cabinet wired kitchen with bar and dining space. Basement and furnace with attached garage. A most delightful home. Price $7450
Please ask for Mr. Hall, Eves., Bel. 185 Q

FERNWOOD
Lots of Value in This One
Duplex. Oil-O-Matic heating, two-car garage, two lots, separate entrances. Rental value $1,440 a year as is. Three bedrooms in lower suite.
Price on terms $9200

TRIPLEX
James Bay. Three self-contained suites, separate entrances, kitchens and bathrooms. Full cement basement. Steel furnace. Revenue $115 a month at low rentals.
Price with terms $8500
Please ask for Mr. Bagshawe, Eves. E 2548

H. A. HUMBER LTD.
1220 Broad Street. E 3252, E 8113.

OIL-O MATIC BUNGALOW
Four-room stucco, three rooms in full basement. Less than five years old. Lovely kitchen (wired). Through hall, attached garage. Price, with terms, only $9950

TRI-PLEX CLOSE IN
Completely self contained—heat, hot water, meters, entrances, even basements and furnaces. Two, three rooms and one, four. Shows over 12% net. Price, with terms $11,000
Evenings: Mr. Fleming, E 4762

ALTON & FLEMING
1006 BLANSHARD ST. PHONE G 5112

SIDE GLANCES By Galbraith

"Your first grandson, eh, Mr. Smithers? Well, you still haven't caught up to me—I've got three!"

57 HOUSES FOR SALE

CAPITAL CITY REALTY'S CHOICE OFFERINGS

$1250 DOWN
HAULTAIN DISTRICT
Nice three-bedroom home, all on one floor, full basement, through hall plan, piped furnace, close to school and facilities. Good lot and garden, everything in good condition. A little outside paint would improve it but this is good buying on monthly instalments at the price of $5950
Mr. Ridings, B 4557, eves.

FAIRFIELD DUPLEX
MODERN and BEAUTIFUL
Only two years old, this lovely stucco duplex has six rooms on one side and five on the other, air-conditioned oil heating, full basement, completely self-contained. On nice quiet boulevarded street. N.H.A. specifications, 4½% mortgage, rentals, $175 monthly. Could not be duplicated for $3,000 over asking price. Easy terms.
Full price only $15,900
Ken Walters, E 8188 eves.

JAMES BAY — EXCLUSIVE
ONE OF THE BEST
Beautiful stucco bungalow on nice quiet street just half block from Parliament Buildings. Full basement, piped furnace, three bedrooms, lovely plan and in perfect condition. This is a far superior home to the average offered at the price. Reasonable terms.
Full price $9500
Mr. Kemp, E 8442, eves.

REVENUE PROPERTIES
TAKE YOUR CHOICE
1—Duplex on Parkview Drive, earns $50 and home for owner. Good location. Terms $8500
2—Triplex, close in, good district, earns $165, separate entrances, good buying at $12,600
3—Vancouver Street, revenue, close in, lovely location, good income, automatic oil heating. A home and $100 per month. Terms. Full price $15,700
4—James Bay, revenue home, hot-water heating. Earns $187. Double garage. Near Buildings. Good $13,600
Mr. De Man, Evenings, G 2402

SEVEN BRIGHT ROOMS
FERNWOOD DISTRICT
Handy to schools, this fine family home is in spotless condition, available on down payment of $3,000, balance as rent. Good garden, double garage, automatic water heater, a most desirable property, well built and well kept. Well worth seeing.
Full price $8400
Mr. Honor, G 2565 eves.

$1250 DOWN
1325 WALNUT
Nice four-room cottage, two bedrooms, three-piece bathroom, separate garage, tool shed. Monthly payments only $45. Good home for someone at the full price of $3150
Mr. Shingles, G 1795 eves.

CAPITAL CITY REALTY
650 CORMORANT ST. G 1922

HICKS REALTY
LIMITED
1710 DOUGLAS STREET B 5194
OPPOSITE HUDSON'S BAY STORE

FAIRFIELD REVENUE
FULLY FURNISHED
(785 E) This excellent well-furnished revenue property consists of four bachelor suites and an attractive furnished three-room suite for owner. Full cement basement and hot-air heat. Must be sold as owner is leaving city. Within easy walking distance of city centre and park. The revenue is $125.50 per month. Property is in excellent condition with an attractive garden. Full price $10,500
Phone Mrs. Burbidge, B 5104, Anytime

ESQUIMALT BUYERS
$2600 DOWN
(776 E) A comfortable older type five-room home close to dockyard and shipyard. Living room with fireplace, large kitchen with nice pantry, one bedroom down, two up, full cement basement and drive-in garage. Blinds, linos, and one range go. Easy monthly payments.
Asking price $7500
Call Mr. Brown, B 5104, Eves. B 6977

OAK BAY SPECIAL
FOR QUICK SALE
(777 E) Beautiful bungalow, exceptionally good location, consisting of lovely living room (20x15 with fireplace), dinette, two nice bedrooms, cabinet kitchen (with tiled sink), three-piece bathroom, utility room and separate garage. Has hot-water heating, asbestos shingle exterior, plaster interior, lovely lawns and garden with fruit trees. Close to bus and all utilities. Low taxes. Spotless condition inside and out. Immediate possession. Terms half cash, balance $55 monthly. This will not last long.
Asking price $8500
Call Mr. Jones today—B 5104

CITY DUPLEX
UP AND DOWN
(784-E) Ideal location, close to everything. Three rooms with bath up and same down, entirely self-contained. Newly decorated inside and out—beautiful condition. Oil-O-Matic air-conditioned heating and automatic hot water. An exceptionally good buy, with good terms.
Price $8750
Call Mr. Jones, B 5104, Anytime

RITHET
Our 82nd Year — B 4251

HIGH QUADRA
ATTRACTIVE BUNGALOW
Due to ill health the owner has drastically reduced the price of his attractive bungalow in this very desirable district. Through hall to large living room; dining room, two bedrooms; excellent kitchen with dining space; Pembroke bathroom. Full basement with extra bedroom; drive-in garage, laundry tubs. Lovely garden in lawns and shrubs. Both house and garden are in beautiful condition which adds to the value of the property. Put this on your "must see" list. Price $9975
Call Mr. Speed, B 4251; Eves., E 8595

DEAN HEIGHTS
UNSURPASSED VIEW
Attractive two-year-old stucco bungalow with a fine panoramic view of the CITY, STRAITS and OLYMPICS. Wide through-hall plan. Splendid living room with Roman tile fireplace, and adjoining dining room. Delightful electric cabinet kitchen with nook. Pembroke bathroom and two spacious bedrooms. Cupboards galore. Full basement, hot-air furnace, drive-in garage. Very nice garden. IMMEDIATE POSSESSION—OWNER HAS MOVED.
The price asked is $12,500
Call Mr. Kitto, B 4251; Eves., E 1880

Rithet Consolidated Ltd.
(Member Real Estate Board of Victoria)
706 FORT STREET PHONE B 4251

Stucco duplex, all recently remodelled, close to Royal Jubilee Hospital; also large rumpus room with fireplace in basement.
Price $10,500
Terms can be arranged.

Two lots beautifully landscaped with rose gardens, greenhouse heated, fruit trees, etc. These grounds are a picture to look at with a very nice stucco bungalow. Large living room with L-shaped dinette, two bedrooms, Pembroke bathroom, cabinet kitchen, wired for electric range, hot-water heating, also copper tank for hot water. Good basement, separate garage. Priced right $9300
Evenings, call Mr. Clark, E 8097

H. G. DALBY & CO. LTD.
634 VIEW ST. E 6341

57 HOUSES FOR SALE

BOORMAN'S

GOOD VALUE
WALKING DISTANCE
FROM CITY
This five-room home is in excellent repair with beautiful gardens, cement basement and separate garage. Reduced for quick sale $5950
Allan Mutch, Eves., E 3807

Langford Lake Waterfront
Each Room Different
Paneling
Pretty Setting
Attractive Bungalow
Something different and with each room finished in a different paneling makes this home very appealing. All the work has been completed by an expert. Living room is finished in knotty pine with attractive fireplace, two lovely bedrooms, one panled in fir and the other in birch. Kitchen is done in cedar paneling with lots of cupboards, etc., four-piece Pembroke bathroom. Full insulation. Separate attached garage with overhead doors. This cute little home is in immaculate condition throughout. Payment of $2,500 down will handle. Price $7950
R. Harris, Eves., E 1202

OAK BAY SOUTH
TUDOR-STYLE
SEMI-BUNGALOW
THREE BEDROOMS
OIL HEAT
Situated in a lovely residential area with seclusion amongst the oak trees we are pleased to offer this well-built home of six rooms. It features very attractive living room with fireplace, guest-size dining room, two large bedrooms down and one up. Four-piece Pembroke bathroom. Electric cabinet kitchen. Full cement basement. Oil-O-Matic heating. New large electric hot-water tank. Lovely garden. LOW TAXES, $102. This is a very reasonably priced home.
Price, with terms $12,900
R. Harris, eves., E 1202

$4000 DOWN
$16,800
OAK BAY — DUPLEX
OVERLOOKING STRAITS AND OLYMPICS. We can deliver immediate possession to upper suite containing two bedrooms, lounge, sun room, beautiful paneled living room with open fireplace and beamed ceilings. Dining room. Compact kitchen (wired). Pembroke bathroom. Separate toilet. All oak floors and large plate windows. Hot water oil heat. Sun deck with absolute privacy. Lower suite contains living room, sun room, kitchen, large bedroom, Pembroke bathroom. Rented to reliable tenants. Two separate garages. A valuable property in a good location. Owner may consider trade for smaller bungalow. Price subject to terms and offer $16,800
C. J. Harrington, Eves., E 5846

Boorman Investment Co. Ltd.
616 VIEW STREET E 7124-5-6

RITHET
Our 82nd Year — B 4251

VACANT
OPEN FOR INSPECTION
2804 INEZ DRIVE
SATURDAY, AUG. 8
2.30 to 5.00 P.M.
6.30 to 8.30 P.M.
The owner of this charming bungalow now LIVES IN CALIFORNIA and has instructed us to SELL IMMEDIATELY. With sweeping view of the Gorge waters, this home comprises of a magnificent living room with tile fireplace; cosy dining room, and the most modern cabinet kitchen, complete with ELECTRIC RANGE, BUILT-IN REFRIGERATOR and spacious breakfast nook. The master bedroom has a BUILT-IN BUREAU and DRESSER WITH HUGE PLATE MIRROR and two clothes closets. The second bedroom will take twin beds. A large Pembroke bathroom has tile floor and pedestal basin. There is a full basement with inviting RUMPUS ROOM complete with Roman tile fireplace and concealed storage space. Extra toilet. Drive-in garage. The OIL-O-MATIC HOT-WATER HEATING plant is in perfect condition and cost over $2,000 to install. Nicely landscaped gardens complete this desirable home for which the owner is asking $14,500
(All offers will be submitted)
Call Mr. Kitto, B 4251; Eves., E 1880
Call Mr. Speed, B 4251; Eves., E 8595

Rithet Consolidated Ltd.
(Member Real Estate Board of Victoria)
706 FORT STREET PHONE B 4251

HIGH QUADRA
Lovely five-room bungalow, built on through hall plan, consists of large living room with fireplace, guest-size dining room, two twin-size bedrooms, cabinet kitchen and four-piece bath. Full basement with automatic heat. BEAUTIFUL GROUNDS in lawns, shrubs and rockeries. Numerous fruit trees. Sprinkler system throughout. Greenhouse. Close to school, stores and transportation. A real bargain at only $10,900
Please phone Mr. Ledger, B 6641

SUPER DE LUXE
BUNGALOW
HIGH QUADRA
Situated on large lot with expensive shrubbery, lawns, lily pond and rockeries. Well-appointed bungalow JUST SIX YEARS old. Front has fine large patio built on rocks and affording a fine view outlook. Residence is stucco and includes good-size entrance hall, leaded glass French doors to living room with fireplace and built-in hydraulic wood lift. This wall in knotty cedar with bookcase and closets. The finest hardwood floors throughout. Guest-size dining room with more useful built-in features. A dream cabinet electric kitchen with every accessory (come and see it); two large bedrooms, double cedar closets, one with set of drawers; four-piece bathroom. Concealed stairway to two lovely rooms up and complete bathroom. All in cedar and closets galore. Full sealed basement, laundry room, electric domestic hot water; extra room. Oil-O-Matic air-conditioned heating. House all insulated, copper piping in and out. Separate garage for two cars. Second patio. This home has been valued by independent authorities at $22,500. Owner must sell. Clear title.
Firm price $18,000
Please call R. Cox, Res. E-3814

SWINERTON & CO. LTD.
620 Broughton Street E 7181

OAK BAY
NORTH
WHITE SIDING BUNGALOW
Four rooms, all large and bright, also furnished room upstairs and one in basement. Automatic coal furnace, good garden, reasonable taxes.
$3,000 handles $6800
Please ask for Mr. Ramsay

FAIRFIELD
Attractive four-room bungalow with basement. This is a cosy home. Taxes under $100. $2,000 cash handles $5500
Please ask for Mr. Ramsay
E 1187. Eves., G 0872

MEHAREY & CO., LTD.
622 VIEW STREET

57 HOUSES FOR SALE

TOWN AND COUNTRY HOMES, LTD.
PHONE B 7276 1923 QUADRA STREET
Opposite Victoria Curling Club

CITY—$2500 DOWN
THREE BEDROOMS
SIX ROOMS and bath, all on one floor. Bright, large rooms, through hall, electric cabinet kitchen, electric hot water; full basement, furnace, drive-in garage. Immaculate.
Full price $7350
Please phone Ken Sturgeon, G 4203 evenings; B 7276 anytime.

GORGE
10 YEARS OLD
Situated in a beautiful part of the Gorge is this five-room stucco bungalow. Living room with open fireplace, dining room, oak floors throughout; beautiful Pembroke bathroom, two good-sized bedrooms. Full cement basement and drive-in garage. Oh, what a lovely garden, with some seclusion and weeping willow tree.
Full price $9950
Contact Harold Ware, evenings B 1461; B 7276 anytime.

$2500 DOWN
WHITE STUCCO
BUNGALOW
Comprising large living room with fireplace, large kitchen, two bedrooms; hot-water heating system. Separate garage, lovely garden with trees, lawns, flowers, shrubs, etc. Lot approximately 238x48. Taxes only $66.
Full price $7650
Please call Jack Jackson, eves., B 1704; or B 7276 any time.

$1800 — DOWN — $1800
THREE BEDROOMS
FIVE-ROOM stucco bungalow, 12 years

58 WANTED TO BUY—HOUSES

CASH PAYMENT OF $2000 TO $2,500 if you can give possession before school starts, for family needing two or three bedrooms.
DICKIE & CO. REALTY
833 Fort Street. B 4312: Eves., E 3640

EARLY POSSESSION TWO-BEDROOM bungalow, general vicinity midway Victoria-Sidney. Must be reasonable. No agents. Box 406, Victoria Press.

CLIENT REQUIRES SMALL BUNGALOW; small down payment and good payments. Alex Fleming. G 5112.

CASH FOR SIDING OR SHINGLE BUNGALOW, high location, with southern view city and Olympics. Garden 0760.

SUMMER COTTAGE, WATERFRONT, on west side of Saanich Peninsula. Suitable for small children. B 6298.

LET ME HANDLE THE SALE OF YOUR home. No fuss or bother. Alex Fleming G 5112; residence F 4762

A. S. MILLER
1368 BLANSHARD ST PHONE E 0822

59 PROPERTY FOR SALE

ACRE WATERFRONT LOTS — THREE lots remaining on Emerald Drive, across from Hall's Boathouse, Malahat. Lots have 100 ft. frontage on beautiful Finlayson Arm. $100 discount for cash. Full price, $850 each. Contact Newstead Realty Ltd., 766 Fort Street. E 7194.

OAK BAY, CLOSE TO SHOPS, SCHOOLS and transport, good level building lot. Box 533, Victoria Press.

KILSHAWS
The AUCTIONEERS

REGULAR
AUCTION

Superior Furnishings
Major Electrical Appliances
Domestic Effects

KILSHAWS SALESROOMS
1115 FORT STREET
FRIDAY, 7.30 O'CLOCK

Living Room Suites and Occasional Pieces of superior quality, valuable 8 and 9-piece Dining Suites in Walnut and Cathedral Oak, Complete Bedroom Furnishings, Odd Beds and Dressers, Refrigerators, Ranges, Washing Machines, Vacuum Cleaners, Radios, Large Broadloom and other Carpets in pleasing designs, Good Pictures, Choice China and Bric-a-Brac, Kitchen and Dinette Sets, Lamps, host of other good and useful pieces.

KILSHAWS the Auctioneers
1115 Fort St. G 6441

Inspect this assembly of good furnishings and attend this sale. Our salesrooms are open daily.
KILSHAWS

AUCTION SALE

Valuable, Well-Located
CITY PROPERTY
known as
902 COOK STREET
Wed., Aug. 12, 3 o'Clock

This income property producing $1,200 per annum, is situated **northwest corner of Burdett and Cook.** Has sound investment and speculative value, is well tenanted, never a vacancy. Four small rental units. Taxes $140.87. Permission to inspect may be had from the auctioneers. Conditions and terms will be announced at time of sale. The property is clear. Mortgage is available.

KILSHAWS the Auctioneers
1115 Fort St. G 6441

THE CORPORATION OF THE DISTRICT OF SAANICH
ZONING BY-LAW
NOTICE OF PUBLIC HEARING

NOTICE is hereby given that all persons who deem themselves affected by the provisions of the proposed "The Zoning By-law, 1941, Amendment By-law, 1953, No. 8" of The Corporation of the District of Saanich will be afforded an opportunity to be heard on the matters contained therein, before the Municipal Council at a public hearing to be held in the Council Chamber, Municipal Hall, Royal Oak, on MONDAY, August 10th, 1953, at 7.45 p.m.

A copy of the proposed By-law may be inspected at the Municipal Hall, Royal Oak, between the hours of nine o'clock a.m. and five o'clock p.m., on any weekday except Saturday.

The above amendment will have the effect of re-zoning Lot 12, Section 21, Victoria District, Plan 801, situated on the north side of Gorge Road between Dysart Road and Austin Avenue to apartment house use.

J. B. TRIBE,
Municipal Clerk.

TENDERS FOR VALVES

Sealed tenders will be received by the City Clerk, City Hall, Victoria, B.C. up until noon on Monday, August 17th, 1953, for supplying 24 only 6" Hub End Gate Valves. F.O.B. Waterworks Yard, Victoria, B.C. in keeping with specifications available in this office.

Each tender must be accompanied by a certified deposit cheque for 5% of the amount of tender, made payable to the City Treasurer. Envelope containing tender to be marked "Tender for 6" Gate Valves."

The lowest or any tender will not necessarily be accepted.

G. F. SHARPE,
City Purchasing Agent.

City Hall,
Victoria, B.C.
August 4th, 1953.

Warning Order No. 139

ANTI-AIRCRAFT Firing Practice will be carried out from the vicinity of ALBERT HEAD, B.C., as follows:

7 Aug. 53—1000-1200

The Danger Area is described as follows:

The seaward sector of a circle of 22,000 yards radius centred on NORTH Latitude 48 degrees 23 minutes 20 seconds, WEST Longitude 123 degrees 28 minutes 00 seconds, and limited by the radii drawn from the centre through RACE ROCKS Lighthouse at NORTH Latitude 48 degrees 17 minutes 40 seconds, WEST Longitude 123 degrees 31 minutes 15 seconds, and drawn from the centre through the TRIAL ISLAND Lighthouse at NORTH Latitude 48 degrees 23 minutes 30 seconds, WEST Longitude 123 degrees 18 minutes 00 seconds.

The Danger Altitude is:
Surface to 25,000 feet.

BY ORDER,
COMMANDER,
ESQUIMALT GARRISON.

B.C. Members Attend Moose Dedication at Port Angeles

Over 150 guests from British Columbia were present in Port Angeles recently for the formal dedication of a new Moose home of Lodge No. 996, Chapter 3.

Grand Deputy Regent Dolcina Guelpa of Victoria, on behalf of the visitors from this city, presented the lodge with an engraved guest book. A gift on behalf of Duncan was presented by Mrs. E. Braithwaite.

The Victoria Moose Girls' drill team gave a display following the official opening and initiation of a large class of new candidates.

C. L. Swan, regional director of Idaho, Montana and Washington, was a special speaker. Judge Max Church, of the district surrogate court, and a member of the Port Angeles Lodge, also spoke.

Guests attended the affair from Shelton, Aberdeen, Seattle, Bremerton and the states of California, Michigan and Montana as well as Duncan, Vancouver and Victoria.

Police Dog's Keen Nose May Give Clue in Robbery

VANCOUVER (CP)—Bobby's educated nose may have turned up the first concrete clue in the $15,000 safecracking of a Maillardville hotel Sunday.

Bobby is a star RCMP police dog. He was allowed to sniff around a stolen truck discovered in suburban Burnaby and a few minutes later turned up a cache of guns and some mutilated money.

Police hid nearby and captured two men who appeared on the scene and began to look around.

The men were questioned for several hours but were released for lack of evidence.

The police are investigating whether the torn money, found in a paper bag, is part of the safecracking loot. The guns, all automatics, are being traced.

2 RCN Fliers Escape Death

HALIFAX (CP) — A naval craft crashed and sank in Bedford Basin today but its two occupants escaped in a rubber raft.

Sub-Lt. Ian A. MacKay, of Saskatoon and Vancouver, and Sub-Lt. Robert H. Jones, of Regina, were picked up by a helicopter and landed near the naval hospital at Shearwater. They appeared to be unhurt.

The plane was practicing for navy day celebrations Saturday when it developed engine trouble and landed in the water.

U.S. Climbers Reach 22,000 Feet on K-2

NEW DELHI (AP) — The United States expedition of Mt. Godwin Austen K2 in Pakistani Kashmir, established its fifth camp at 22,000 feet July 18, messages reaching here report. The party, which is trying to scale the 28,250-foot second-highest mountain, was held up a week by bad weather.

Six Teams Enter AHL

ATLANTIC CITY, N.J. (AP) —The American Hockey League has agreed to suspend franchises in St. Louis and Indianapolis and operate with six teams for the 1953-54 season opening Oct. 10.

Emory Jones, president of St Louis Flyers, resigned as president of the league. John Sollenberger of Hershey, Pa., was elected to succeed him.

First Parking Meters Ordered for Montreal

MONTREAL (BUP) — Contracts for 903 parking meters—the first to be installed on Montreal streets—have been awarded to three firms at a cost of $68,412, it was announced today.

NOTICE TO CREDITORS
ESTATE OF MARY EMILY SWETTENHAM, DECEASED.

NOTICE is hereby given that creditors and others having claims against the estate of Mary Emily Swettenham, deceased, formerly of the Empress Hotel, Victoria, British Columbia, are hereby required to send them to the undersigned executor at 1205 Government Street, Victoria, British Columbia, before the 31st day of August, 1953, after which date the executor will distribute the said estate among the parties entitled thereto, having regard only to the claims of which it then has notice.

THE ROYAL TRUST COMPANY,
Executor.

Straith, Ruttan & Davidson,
Solicitors.

544 Cases, 10 Deaths Mark Manitoba Polio

WINNIPEG, Man. (BUP) — Provincial and municipal health officials credited army and air force doctors and nurses today with playing a decisive role in the battle to check Manitoba's polio epidemic.

The provincial toll for 1953 increased by 31 new cases and two deaths to a total of 544 cases and 10 fatalities.

However, Dr. M. R. Elliott, deputy health minister for Manitoba, said the 34 service doctors and nurses now working in Winnipeg hospitals were helping out "in a critical period" of the epidemic. Some of them had flown in from parts as distant as Montreal.

The Manitoba toll was more than the combined total for the other three western provinces. At latest report, British Columbia had 178 cases and six deaths, Alberta had 91 cases and four deaths and Saskatchewan 86 cases and 10 deaths.

The western Canada total for 1953 stood at 893 cases and 30 deaths.

IMPATIENT SUITOR

CHICAGO (AP) — Taylor Samuel, who set off a grenade outside the building where a girl friend was at work to let her know he was waiting, learned Wednesday that a telephone call would have been much less expensive.

He was fined $25 and costs on a charge of setting off explosives within the city limits.

Slo-Mo-Shun V Damaged But Will Be Ready

SEATTLE (AP) — A flailing drive shaft, ripped loose by a snapped propeller, tore out rear bottom planking of the speedboat Slo-Mo-Shun V at 170 miles an hour Wednesday, but owner Stan Sayres said later he was sure his big hydro could be repaired in time for Sunday's Gold Cup race.

"We have arranged for three shifts of crews to work around the clock on the V and hope to have her back in the water by Friday," the Seattle automobile dealer said.

The second of Sayres' Slo-Mos was on a speed test near the east shore of Lake Washington when a blade of the propeller flew off.

The terrible vibration tore the drive shaft free and it pounded out the entire bottom back of the engine.

Driver Lou Fageol of Detroit escaped injury, and was taken off by small craft from the nearby Sayres' residence as the V sank in shallow water.

WHY SOCIAL CREDIT?

Tune in CJVI—

Monday Through Friday
10.55 a.m. to 11 a.m.
6.55 p.m. to 7 p.m.

Saturday—9.05 a.m. and 6.50 p.m.

Tune in CKDA—

Monday Through Saturday
11.05 to 11.10 a.m.

Mon., Wed. and Fri.
8.10 p.m. to 8.15 p.m.

Tues.—7.25 to 7.30 p.m.

Thurs.—7.30 to 7.35 p.m.

A series of short talks all this week and next week on Why You Should Vote Social Credit August 10th.

Meeting to Explain Aid To Children of War Dead

A meeting to familiarize people with the new Children of War Dead Education Assistance Act will be held at the Britannia Branch of the Canadian Legion, Thursday, August 27.

All interested individuals and organizations have been asked to attend. Other forms of assistance which might be granted to worthy children of veterans will be explained.

The new act came into force July 1, 1953.

It provides an allowance of $25 per month during the time a student is taking a full-time post-high school course. The total period for which an allowance may be paid shall not exceed four academic years of 36 months, whichever is the lesser. Tuition and other fees will also be paid.

This allowance is open to sons and daughters of men whose death was attributable to service in First World War, Second World War or the Korean War.

The age limit is 25 except insofar as may be necessary to enable a person to complete the academic year in which he attains that age.

Further information can be obtained from S. H. Okell, assistant district administrator, of the local department of veterans' affairs.

High Tea on High Sea

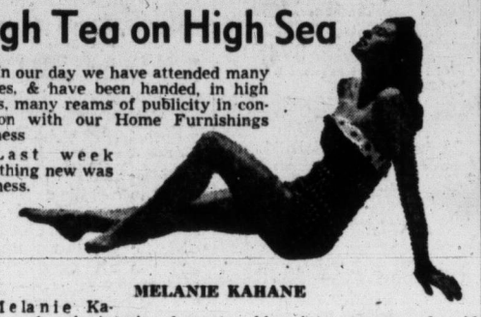

MELANIE KAHANE

In our day we have attended many parties, & have been handed, in high hopes, many reams of publicity in connection with our Home Furnishings business

Last week something new was business.

Melanie Kahane, a shapely interior decorator, blew into our store & said she wanted a job. We smilingly explained we didn't have much need of long-haired stuff like that, because we merchandized more on the "promotion" basis & we took her down to the other warehouse & showed her a whole carload of bedroom suites. "You see, Melanie, we take a small profit on each, make a fast buck, & then get some more, so we don't need a decorator to do that." "Mmmmmmm," she said, "but you'll come to my party anyway? Yes . . . party . . . I'm giving a party, a press party 'just for fun'."

It all began at 6.30 p.m. the folowing nite. She had taken over the new tugboat Dalzellero. With some 30 members of the Home Furnishings business and members of the press and radio, we pulled away from the Inner Harbor, and headed out past the breakwater.

There was a press release.

FOR RELEASE
MOONRISE

Melanie Kahane, internationally known decorator (formerly referred to by pals in her profession as Tugboat Mel), is introducing tonight 4 new colors that will steer you safely between the Scylla & Charybdis of conventionality & extremity. All Hail—

Water-Logged Blue
Wharf Rat Red
Bilge Beige
Faded Funnel Fuchsia

Salt spray antiquing—barnacle-textured walls. THIS IS NEWS.

Have you considered the charm & chic of an unswabbed deck as flooring for your powder room? Are you drowning in boredom because of picture windows & what you see thru them (or don't)? Miss Kahane advocates the removal of all picture windows & the installation of portholes anywhere above the water level. Miss Kahane will shortly reveal her exclusive design for a sunken living room in black & white with pumpkin-colored snorkel.

P.S. The management has respectfully requested that we do not wave to passing garbage scows, unless the Captain & all his crew have bot their furniture in black & white with pumpkin-

P.P.S. Despite this sea of color, "Mel" did not get the job, so she lifted anchor, & sailed out of town.

Try this delicious
JELLIED SALMON

To 2 cups of flaked Clover Leaf salmon add juice of 1 lemon, ½ tsp. of salt, dash of red pepper, 1 or 2 sliced hard cooked eggs and 2 tbsp. of green peas. Dissolve 1 tbsp. of gelatin to make 1 pint of liquid (use water—¼ cup of cold to soak it in and the remainder hot.) Pour over first mixture in small or large moulds. Chill and serve on lettuce. Serves 6. A gelatin mixture, flavoured with lemon, plus 2 tbsp. of vinegar and salt to season, may be used instead of plain gelatin.

BRITISH COLUMBIA PACKERS LTD., VANCOUVER, CANADA

Maynard & Sons
Auctioneers Since 1902
Probate, Insurance and Advisory Appraisers

Instructed by a client transferred, and the contents of a home removed from storage, we will sell, in our salesroom, 731-733 Johnson Street,

TOMORROW—1.30
GOOD QUALITY FURNISHINGS
CARPETS — SUITES — APPLIANCES

Eight Carpets, various sizes; almost new Two-Piece Red Converto Suite, Four-Piece Converto Suite, Three-Piece Blue Chesterfield Suite, Eight-Piece Walnut Dining Suite, Walnut China Cabinet, Oak China Cabinet, Duncan Phyfe-Style Dinette Table and Chairs like new, Brass Fire Irons and Curb, Cottage Piano, Six-Piece Dinette Suite in natural, new Hollywood Twin Beds, Walnut Bedroom Furniture, lovely Blue Garden Umbrella with Table, fine Garden Chairs, Floral Slip-Covered Chesterfield Suite, Ranges, China, Glass, Cruet, Brass, Mixmaster, Mantel Radios, Cuckoo Clock, Double-Doored Commercial Refrigerator, Universal Store Cooler, Cameras, Vacuums, Bath, Luggage, Gladiron, Electric Ironer, as new Electric Washer, etc.

10.30 Basement Sale
Fresh Fruit, Vegetables, Sash, Doors, large lot of Useful Furniture, Ranges, etc.

MAYNARD & SONS
733 Johnson Auctioneers Phone G 5921

Our Social Credit Candidates

By electing Social Credit members to represent B.C. in Ottawa, we will ensure action and co-operation in Dominion-Provincial matters in the House of Commons.

IN COMOX-ALBERNI RIDING— WATSON, Robert H.	X
IN ESQUIMALT-SAANICH RIDING— ROBERTS, James	X
IN NANAIMO RIDING— HODGSON, Leonard F.	X
IN VICTORIA RIDING— SKILLINGS, Waldo M.	X

Social Credit is the answer to excessive taxation, extravagant government spending, and the fears of boom-bust economy. Social Credit will abolish waste in Ottawa as it has in B.C.!

VOTE FOR THE PEOPLE'S GOVERNMENT!

SOCIAL CREDIT

This advertisement issued by the B.C. Social Credit Campaign Committee

Enjoy your picnic!

SUMMER'S THE TIME for outdoors . . . for picnics . . . for fun! But why let unwise eating spoil your fun . . . leave you with loginess, irregularity or other minor discomforts! Depend on sparkling Eno's "Fruit Salt" any time you need a gentle laxative or mild antacid to help set you right again!

When you . . . or anyone in your family . . . want a laxative, you'll find Eno thoroughly safe and gentle; when you want an antacid, Eno is truly mild . . . with a buffering alkaline antacid effect that gives you effective relief *over a long time.*

Children like good-tasting Eno too, so keep Eno's "Fruit Salt" on hand always. Yes, join the fun . . . and make Eno your aid to relieve indigestion and irregularity. Buy the large family size for convenience and economy.

ENO'S "FRUIT SALT"

"Have YOU Discovered Eno, too?"

14-53

DICK TRACY

NANCY

AROUND HOME

DOTTY

OZARK IKE

KERRY DRAKE

BUGS BUNNY

ALLY OOP

KING AROO

ORPHAN ANNIE

OUT OUR WAY

BOARDING HOUSE

MARK TRAIL

BUZ SAWYER

JOE PALOOKA

THE DOCTOR SAYS

By EDWIN JORDAN, MD

Overeating Is the Cause Of Most Cases of Obesity

Most people who are fat or even only moderately overweight maintain that they want to lose the excess poundage. No doubt this is true, but most fat people seem more willing to talk about it than to eat less.

With exceedingly few exceptions and I mean hardly any at all, the cause of obesity is overeating. By the same token those who say they want to lose can do so by eating less. This is not easy for the average overweight person, but it can be done by the liberal use of will power and without the use of drugs.

However, someone who really wants to lose should understand what foods to eat and how much. They cannot afford to cheat as so many people do by little extra mouthfuls now and then which they just "don't count." The few pieces of candy or the evening raid on the refrigerator have been the downfall of too many reducing programs.

WHAT DOES DAMAGE

The foods which turn into human fat most easily are the animal or vegetable fats such as butter or margarine and fat meat. The starches or carbohydrate foods, too, must be cut down or eliminated if weight is to be taken off. In this group belong potatoes, sugar and cereals.

If foods such as these are eliminated from the diet or taken only in small quantities, progress should be made. They can be replaced with lean meat, fowl, fish, vegetables and the less-sweet fruits.

FOLLOW STRICT DIET

A really scientific diet for reducing, however, must be calculated for each person by recording such things as height, age, sex, and proper weight, and then figuring the calories which such a person ought to have. Then a strict diet in which the food is weighed can be worked out on a calorie basis and if the diet is really followed, weight loss will inevitably follow.

Obesity has a bad effect on general health; at all ages the overweight person is more likely to die or to become ill with most types of disease than the thin person. The medical evidence is overwhelming and more and more doctors are insisting that overweight patients lose weight in addition to other treatments indicated. The first two weeks are hardest, however, and the diet generally seems easier after one gets used to it.

Change in Names Of Two Oak Bay Streets Wanted

Residents of West Thompson Street and Wakefield Road in Oak Bay will be canvassed soon by a representative of that municipality explaining the need for a change of name on those streets.

Due to completion of streets across Carnarvon Park of which they are now continuations, council feels it is logical that they should bear the same name as the new roads.

It is not possible to change the new streets to the same name as West Thompson and Wakefield as the new streets extend into the city.

Unless opposition is strong enough to change the plan Wakefield Road will soon become Allenby Street and West Thompson will become Neil Street.

3 Cargo Vessels To Arrive Here Over Week-End

Three general cargo ships scheduled to arrive at Ogden Point docks Friday, Saturday and Sunday forecast a busy week-end for this port.

Each of the three ships has been pencilled in for one-day discharge of general freight. They are: Ss. Lakonia, Donaldson Line, due Friday from U.K.; Ss. Sunkirk, Saguenay Terminals, Saturday from Eastern Canadian seaboard and Montreal; and Ss. Drena, Royal Mail Line, Sunday from U.K.

Lumber carriers still working the Point today are Ss. Welsh Prince, Nedon and Stirlingville. Others will arrive to lift lumber this week-end.

Anchored in Royal Roads awaiting orders are Ss. Aura and Sokna.

MIRACLE PLANT

KAMLOOPS, B.C. (CP)—A miracle tomato plant over 40 feet long has produced over 600 tomatoes in Cecil Le Podvin's greenhouse here. He credits a home-made heating system which warms the soil for the mass production.

ACROSS

1 Burrowing mammal
7 Amphibious rodent
13 Printing mistakes
14 Handled
15 Peaters
16 Spiritualistic gathering
17 Droop
18 Strike
20 Interjections
21 Popular song sung by Nat King Cole
25 Vendor
28 Coatlier
32 Play the part of host
33 Shop
34 Violin maker
35 Some animals are ——
36 Animals have diversified ——
38 Number (pl.)
39 Strip of honors
41 Indonesian of Mindanao
44 Decay
45 Palm leaf
48 Narrate
51 Petty officers
54 Fur-bearing animal
55 Most unusual
56 Stings
57 Begins

DOWN

1 Wagers
2 Animals roam most of the world's ——
3 Pull after
4 Aeriform fuel
5 Summer (Fr.)
6 Strip of bacon
7 Sewed lightly
8 Compass point
9 Masculine appellation
10 Movers' trucks
11 Engrave
12 Scottish sheepfolds
19 That thing
21 Chromed
22 Withdraw
23 Settled, as a bird
24 Removable
25 Mael of the red deer
26 Grieve (obs.)
27 Incline
29 Capital of Italy
30 "Emerald Isle"
31 Communists
37 Concurs
38 Sylvan deities (myth.)
40 Universal language
41 Greek god of war
42 Tenure of office
43 Feminine appellation
45 Sheaf
46 For fear that
47 Social insects
49 Ventilate
50 Powerful explosive
52 Dine
53 British money of account

Answer to Previous Puzzle

Oak Bay's New Councillor To Head Three Committees

Swearing-in ceremonies for new councillor, J. W. Maltby, preceded council meeting at Oak Bay Wednesday night.

Reeve P. A. Gibbs welcomed the new member of the council and promised him a busy position as chairman of three municipal committees.

Mr. Maltby, who replaces retiring member Geoffrey Ellis, will also serve as Oak Bay delegate to the greater Victoria transportation committee.

The council referred a request from the B.C. Electric for discussions on bus mileage to the latter body and instructed the new councillor to represent Oak Bay on the matter.

BCE officials have stated that they hope to evade a fare-raise by curtailing some of their services.

The Oak Bay playground committee wrote the council a letter of thanks for an $800 grant provided earlier this year. The letter reported a successful season with over 650 children registered.

Municipal employee M. A. Nickerson received permission of council to attend a civil defense provincial welfare course in Vancouver from August 31 to September 4.

Truck Drivers Remain Unsettled

TORONTO (CP) — The strike of more than 1,500 truck drivers in southwestern Ontario entered its 17th day with no sign of settlement.

Although the walk-out by the Hamilton and Windsor locals of the AFL Teamsters' Union has tied up half the highway transport in the area, no one appears to be suffering seriously other than the strikers and the 36 transport companies actively involved.

Railways have taken over much of the freight normally shipped by truck.

YOU MAY WIN A $1500 HAWAIIAN HOLIDAY FREE
At the Gladiolus Festival
See Page 16

EATON'S FRIDAY BARGAIN DAY

Ordinarily 5.95

Men's Cotton Flannelette Pyjamas

4.59

Choose from a wide group of stripe patterns in popular colours . . . jackets styled with lapel collars and button fronts, trousers have drawstring waistband. All of warm English cotton flannelette comfortably cut. Sizes A to E.

Friday Bargain, pair

EATON'S—Men's Furnishings, Main Floor

Regularly 69.95 to 99.95

Women's Fashionable Travel Coats

46.63 to 66.63

Clearing from regular stock at ⅓ off the regular prices . . . an outstanding group of smartly styled coats including camel hair, cashmere and imported tweeds. Good range of attractive colours and neutrals to choose from. Sizes 10 to 20 in the group.

Friday Bargain, each

EATON'S—Coats, Second Floor

Regularly 35.00 to 39.50

Broken Range in Men's Sport Coats

26.00

Sport Coats to clear from our regular stock! Broken sizes and colours in fine wool tweeds . . . patterns include conservative tweeds and checks in single-breasted, three patch-pocket style. Sizes 36 to 42, some talls in the group.

Friday Bargain, each

EATON'S—Men's Clothing, Main Floor

Regularly 2.95

Nylon and Acetate Pullovers

2.19

Specially purchased from a well-known manufacturer . . . easy washing, quick-drying sweaters of nylon and acetate. Styled with a classic neckline with short sleeves. Handy sweaters to wear on cool August evenings. Choice of mint or maize shades in sizes 14 to 20.

Friday Bargain, each

EATON'S—Sportswear, Second Floor

Bargain Basement

Please, No Phone or Mail Orders

SAVE 20%

Classed as Seconds . . .

Thick Cotton Terry Towels

Because they are seconds you save dollars on thick, absorbent terry towels in three sizes! Solid shades of green, yellow, flamingo, blue and pink. **Friday Bargain,**

Bath towel, 22x42, each **1.19** Hand towel, 16x28, each **59c** Face cloth, 12x12, each **21c**

EATON'S—Staples, Linens and Bedding, Third Floor

OR MORE

Regularly 1.95 Yard

45-Inch Printed Rayons

1.39

Choose from quality slub and nublin weave spun rayons in floral and geometric designs on ground shades of aqua, beige, primrose, white, rose. Suitable for dresses and skirts. 45 inches wide. **Friday Bargain,** yard

EATON'S—Dress Goods, Third Floor

SAVE 20%

Regularly 4.95

Boys' Sport Shirts

2.47

Clearing at half price! . . . sample lines of an American manufacturer's sport shirts for boys! Included are cottons, rayons and gay gingham plaids. All are washable and well cut in assorted shades. Sizes 6, 10, 12 and 14 only. **Friday Bargain,** each

EATON'S—Boys' Wear, Third Floor

Regularly 12.95

Women's Shortie Coats

10.00

Special savings! Wool fleece cloth fashioned into pert shortie coats . . . two smart styles to choose from for summer and fall wear. Pastel colours of green, gold, grey or off-white. Sizes 14 to 20. **Friday Bargain,** each

Regularly 1.49

Men's Cotton Tee Shirts

99c

Fine combed cotton tee shirts comfortably cut to wear for sports and casual occasions. Styled with short sleeves, crew neckline . . . in assorted horizontal striped patterns, in a wide colour choice. Sizes small, medium or large. Buy two or three Friday and save! **Friday Bargain,** each

EATON'S—Bargain Basement

SAVE 20%

Regularly 8.50 to 14.50

Clearance of Baseball Mitts and Gloves

Seasonal clearance of slightly soiled baseball mitts and gloves . . . all at ⅓ off regular price! Mostly for right-handed catchers. Buy Friday and put away for birthday and Christmas gifts. **Friday Bargain,** each

5.67 to 9.67

EATON'S—Sporting Goods, Main Floor, House Furnishings Building

OR MORE

Regularly 3.95 and 4.75

Women's Canvas Shoes

2.99

Big savings on women's canvas casuals Friday! Broken lines of oxfords and sandal styles . . . most with wedge heels. Choose from a variety of smart Summer shades. Sizes 5 to 9 collectively. **Friday Bargain,** pair

EATON'S—Family Shoe Centre, Second Floor

SAVE 20%

Regularly 6.98 Pair

Women's Dress Shoes

4.98

Broken lines of smartly styled pumps and sandals. Choice of smooth leathers and snakeskins in this outstanding group. Red, green, blue . . . cuban or high heels . . . some with cushion insoles. Sizes 5 to 9 collectively. **Friday Bargain,** pair

EATON'S—Family Shoe Centre, Second Floor

No Down Payment During August...the Month to Buy Home Furnishings

On Home Furnishing Purchases Over 15.00

SAVE 20% OR MORE

Regularly 4.70 to 6.50 Each

Swiss Net Panels

2.35 to 3.25

Buy Swiss net panels at great savings Friday! Choose from a wide variety of attractive patterns in ivory shade only. Approx. 42"x81". **Friday Bargain,** each

EATON'S—Draperies and Curtains, Second Floor, House Furnishings Building

Regularly 45c and 50c

Clearance of Dinner and Breakfast Plates

Half Price . . . English semi-porcelain Grey Dawn dinner and breakfast plates. Stock up for your everyday needs at this special price! **Friday Bargain,**

Breakfast Plates, each **22c** Dinner Plates, each **25c**

EATON'S—China, Main Floor, House Furnishings Building

Regularly 14.95 to 39.95

Table and Floor Lamps

9.95 to 29.95

An outstanding opportunity to purchase that lamp you've been wanting! Included in this lamp clearance are better quality trilites, torchieres and swing-arm bridge lamps in floor models as well as beautiful table models. Shop early for best selection! **Friday Bargain,** each

EATON'S—Lamps, Main Floor, House Furnishings Building

SAVE 20% OR MORE

Ordinarily 98c

Sheer "Celanese" Voile

69c

Buy several yards of this sheer, firmly woven rayon voile Friday at big savings! Suitable for curtains in any room of your home. Comes approximately 45 inches wide in oyster shade only. **Friday Bargain,** yard

EATON'S—Draperies and Curtains, Second Floor, House Furnishings Building

Ordinarily 79c

Glass Mixing Bowl Sets

63c

Set of three includes 6", 7¼" and 8½" diameter bowls. All green, strong and practical for all your mixing needs. Limited quantity only, be sure to shop early! **Friday Bargain,** set

EATON'S—China, Main Floor, House Furnishings Building

Regularly 2.19

Kitchen Canister Sets

1.19

Set of four graduated sizes . . . made of fine quality japanned ware in gleaming white with gay floral designs. Finished with red lids. All matching. **Friday Bargain,** set

EATON'S—Housewares, Lower Main Floor

SAVE 20% OR MORE

Regularly 75c

All-Plastic Hose Nozzles

49c

Adjustable to any type of spray . . . easy to use and lightweight, sturdily made of plastic. Designed to screw on regular hose connections. Comes complete with rubber washer. In green only. **Friday Bargain,** each

EATON'S—Garden Shop, Lower Main Floor

Regularly 75c

English Teacups and Saucers

49c

Fine English semi-porcelain teacups and saucers in attractive and popular tall shapes. Comes with dainty floral decoration on a lovely turquoise body. For gifts, for your own use . . . limited quantity only. **Friday Bargain,** each

EATON'S—China, Main Floor, House Furnishings Building

Regularly 2.69

Double Bread Box

1.89

Designed to hold 5 loaves of bread . . . features two hinged lids for convenience. White outside with floral pattern . . . red sides. White finish inside. Smart addition to your kitchen! **Friday Bargain,** each

EATON'S—Housewares, Lower Main Floor

⅓ Off . . . Clearance of Summer Furniture

Quantity	Description	Regular Price	Friday Bargain
3	Peeled cane table, 30" square, 20" high, natural finish.	29.98	14.95
3	Peeled cane rocking chair.	15.95	7.98
3	Peeled cane arm rocker.	18.95	9.48
4	Peeled cane tub chair.	9.95	5.95
4	Peeled cane high back rocker.	24.50	13.95
3	Metal table, 26"x18" high.	10.95	5.47
1	Metal table 16"x19" high.	6.95	3.47
4	Metal umbrella table, 42"x28" high.	24.00	13.95

Quantity	Description	Reg. Price	Friday Bargain
5	Aluminum folding recliner chair, red, blue.	18.50	9.25
7	Folding yacht chairs, hardwood frame, canvas back seat. Red, orange, yellow.	14.95	7.48
1	Tubular enamelled frame arm chair, padded back and seat.	12.98	6.48
4	Patio suite . . . 5 pieces, enamelled table, 4 chairs. Some slightly marked.	33.95	22.62
3	Modern web patio chair, hardwood frame.	43.50	21.75
1	Lawn swing, canopy, adjustable arms.	119.00	79.33
12	Sun cot mattress. Approx. 30"x6', deck covered, some patterned.	10.50	5.25 7.97
6	Lazy-Bones recliner chair, aluminum frame, canvas or nylon cover.	32.50	19.95

EATON'S—Furniture, Second Floor, House Furnishings Building

Special Savings on Electric Rangettes

All fully guaranteed, in first-class condition . . . for use on 115 volt circuit, no special wiring needed.

Model 122-50, without thermostat. Regularly 81.00. **Friday Bargain, 64.95**

Model 122-52, without thermostat. Regularly 81.00. **Friday Bargain, 64.95**

Model 122-52, with thermostat. Regularly 91.00. **Friday Bargain, 72.75**

Model 130-52, with control. Regularly 113.25. **Friday Bargain, 89.95**

EATON'S—Major Appliances, Main Floor, House Furnishings Building

It Pays to Shop at EATON'S STORE HOURS: 9 a.m. to 5 p.m. Wednesday, 9 a.m. to 1 p.m. — Phone B7141 THE T. EATON Co CANADA LIMITED

Weather: Cloudy, Becoming Sunny
Details on Page 5

Victoria Daily Times

The Home Paper
TELEPHONE B 3131
NIGHT
Circulation (to 8 p.m.) ---- B 3131
Classified (to 8 p.m.) ----- B 3131
Night Editor (to 11 p.m.) B 3135

VOL. 120, No. 182 * VICTORIA, B.C., THURSDAY, AUGUST 6, 1953 —24 PAGES PRICE: 7 CENTS SATURDAY, 10 CENTS

Hungry German Millions Breaking Red Blockade

Prized Gladiolus on Exhibition at Festival

Gladiolus galore . . . all types and colors are to be seen at a three-day flower festival of the Victoria Gladiolus Society which opened at the Victoria Curling Club today. The Victoria Cosmopolitan Club, sponsors of the show, hope, with time, to make the event as big as the Portland Rose Festival in Oregon. W. H. Robertson, deputy minister of agriculture, will open festival at 8.30 tonight. The show will also feature crowning of Miss Eleanor Anderson as 1953 Gladiolus Festival Queen and folk dancing by Canadian Ukrainian Society. Door prizes will be awarded. Main prize is a trip to Hawaii for two. Shown above admiring blooms are Jo-Ann Halphide, 2520 Prior, and Dianne McPherson, 1055 Princess Avenue.

Army Drill Caused Death Jury Finds

Witneesses Testify Burke Beggeed Rest

PEMBROKE, Ont. (BUP) —A coroner's jury ruled Wednesday night that a "punishment" drill in 90-degree heat aggravated a previous illness and caused the death of Pte. Frederick Joseph Burke, a Korean veteran.

The verdict followed testimony from 30 witnesses. Some of them said the Regina soldier begged for a rest during the gruelling drill on an obstacle course but was told to "go ahead and faint."

Burke died July 16, two hours after the drill ended. He had been given the punishment for overstaying a leave from Camp Petawawa.

The five-man jury ruled that pneumonia and pleurisy suffered by Burke in February and March was aggravated by over-exertion in the drill. The jurors said the illness should have been considered before the punishment was administered. They agreed, however, that the private contributed to his own death by not reporting he felt ill.

DISCLAIMED KNOWLEDGE

Burke's relatives testified he had been AWOL because of the illness. His company officers said they knew nothing about it.

"Anyone could see he had been sick," testified Pte. Owen Paulson of Nanaimo, B.C., who was in the detention barracks with Burke. Paulson returned to the stand later to say that cold showers which the men were forced to take may have caused lung congestion.

At one point during the inquest, Coroner Dr. Smirle Lawson of Toronto said: "Everyone else seems to have been able to see this man was sick. Why didn't the authorities?"

CROSSWORDERS CLEVER; THREE WINNERS AGAIN

Times crossword fans are getting really clever in the weekly crosswords contest.

For the second week running three contestants came up with perfectly correct answers.

They are:

J. Webster, 1043 Roslyn.
Mrs. H. O. Keesey, 737 Courtney.
W. Ballendine, 431 Government.

All of them are regular subscribers and as a result they share both the $25 regular prize and the $50 bonus for subscribers. Each will get $25.

Incidentally, both Mr. Ballendine and Mr. Webster started their subscriptions during July.

As a result of the win, Puzzle No. 20, to be published tomorrow, will again be worth $25 plus the $50 for a regular subscriber.

Correct answer to Puzzle No. 19 is on Page 21.

Soviet Steel Reported Ready to Crush Revolts

COMPILED FROM AP, UP DISPATCHES

BERLIN—The Communist blockade on rail travel to West Berlin's free food stations was cracking today under the pressure of East Germany's hungry millions. The giveaway centres reported thousands of Soviet-zoners were joining the throngs of East Berliners lining up for the handouts.

Other sources reported columns of Soviet troops and armor were moving toward industrial centres throughout rebellious East Germany to put down rapidly spreading strikes by workers who defied a Red ban on acceptance of American "Eisenhower food parcels."

Heavy concentrations of Soviet troops and armor were reported being massed in East Berlin a few miles from the west sector distribution centres where upwards of 1,600,000 hungary East Germans have collected free food sent by the United States.

The anti-Communist "Fighting Group Against Inhumanity," which has reliable contacts throughout the Soviet zone, reported Soviet troops in division strength were moving in many areas of the restless, riot-scarred Russian occupation zone. Other thousands of Russian-trained, East German police also were reported moving in on trouble centres.

The northwest German radio (British) reported that 400 freight cars carrying Red Army men, T-34 tanks, trucks, artillery and machine guns have rolled into the Magerviehhof freight yards in East Berlin in the last three days.

Forty to 50 of the big T-34 tanks were said to have arrived in the east sector of the city.

51 Red Police Desert to West

Western observers said it was too early to determine whether the troop movements were designed to intimidate rebellious workers or were in preparation for Russia's autumn war manoeuvres.

It was considered significant that the German reports told of large-scale movement of the Soviet-trained and equipped German police.

The Reds apparently were calling them into trouble centres in spite of their known unreliability.

Fifty-one East German police deserted to the west today rather than carry out orders to confiscate "Eisenhower food" from hungry East Germans. Thirty-seven deserted Wednesday.

Many of the new arrivals seeking food reported they had been able to buy railroad tickets to Berlin for the first time since Saturday, when the east government clamped on its travel ban.

The East German government made no announcement it was lifting its ban, and in many places tickets still were not on sale. Relief officials, however, reported that people were showing up from farther reaches of the Soviet zone. They said railway employees had sold them tickets at various stations.

Cracks in the blockade became apparent Wednesday night after railroad workers in Brandenburg province, which rings Berlin, slipped through 40,000 of their hungry countrymen.

Others got around the travel ban by bicycling, hitch-hiking or coming by bus to stations near Berlin and then on foot into the city.

Railroad men also smuggled many food parcels for their families and friends.

New Influx From East Germany

The new influx from East Germany reinforced another big flood of reliefers from Soviet East Berlin sending the food stations off with a rush into their 11th day of distribution and heading for the 2,000,000-parcel mark. At the close of distribution Wednesday night nearly 160,000 parcels had been distributed, despite bad weather and the travel restrictions, to lift the 10-day total to 1,600,000.

One Red policeman armed with a tommygun crossed into the west at Potsdamer Platz, busy square where the Soviet, American and British sectors meet. He hid in the ruins of the western side of the square for an hour until he saw a West Berlin policeman to whom he surrendered.

Some 5,000 East German industrial workers were reported on a slowdown strike in protest against Commupist confiscation of food packages and other terror tactics adopted to combat the western food program.

East Germans who applied for food said the workers at the Krupp-Gruson railway repair shop and foundry in Magedeburg started their slowdown Wednesday. They demanded the right to travel to Berlin freely to pick up the food that was not provided at home.

TIMES-CKDA TO TEAM UP ON ELECTION

Full Coverage Planned for Aug. 10

The Victoria Times and radio station CKDA will team up to give Vancouver Islanders a top-notch election service on Monday night.

The broadcast will open on CKDA at 7 p.m., the moment the polls close. This is a requirement of the Elections Act which prevents publication of election news until voting is completed.

It will carry on until a definite decision in the election is indicated.

First reports will give a fairly complete picture of the eastern results, since polls there close three hours ahead of Victoria, due to the time element. It will then swing into prairie returns and finally the B.C. and local figures with a special collection service provided by the British United Press and Times and CKDA staffers.

Syd Lancaster of CKDA will produce the broadcast with Ed. Farey at the master controls., Gordon Reid at Victoria voting headquarters and Andy Stephens at the Esquimalt-Saanich headquarters at Sidney.

In The Times office, Publisher Stuart Keate. Editor Bruce Hutchison, Managing Editor Leslie Fox and Political Reporter Gordon Forbes will do round-table talks and comment on the election trends, sizing up both the national and local returns.

Special reports from Vancouver will be included in the broadcast, and candidates here will be interviewed as the outcome is indicated.

In addition The Times will provide an election night telephone service, starting the moment returns are released at 7 p.m., and continuing throughout the evening. The phone number is Beacon 3131.

GAUNT, EMACIATED SHELLS

Haggard PWs Shock Tough U.S. Marines

By WILLIAM MILLER

PANMUNJOM, Korea (UP) —More Allied soldiers came back to freedom from Communist captivity today, most of them looking like victims of the Nazi torture camps of Dachau and Buchenwald.

They hobbled on canes or crudely-fashioned crutches to the reception tents for identification and preliminary medical examination. Some left the Communist ambulances on stretchers.

Two Americans were unconscious.

One of the South Koreans was dead. Another ROK soldier was a living skeleton who tried to pull his tightened skin over his teeth to smile but couldn't.

Battle-toughened marines on duty at the reception centre were shocked by the appearance of the gaunt, haggard shells of men.

A dazed Negro soldier stood like a robot on the tailgate of his truck and toppled into the arms of medics.

BRITONS HEALTHY

All of the 25 British prisoners released by the Communists were healthy. Some walked but others trotted to the reception tents. They held up two fingers in the Churchill "victory salute."

No Canadians were returned today and the Communists said none would be returned tomorrow in the next group. According to Red lists, 13 Canucks still are in North Korean camps. The Canadian Army lists 18 men as prisoners and 26 as missing in action.

The 45 Americans arriving in the first two Russian truck convoys from Kaesong were in worse condition than the 70 Americans released in the first exchange Wednesday, and more than half of that group had tuberculosis. The remaining 25 seemed in better condition and spirits.

LIMPING

The Communists assured the United Nations that all of the 400 prisoners to be returned Friday in the third phase of

(Continued on Page 2)

Canadian Freed

One of the last Canadians reported missing in action in Korea, Cpl. Joseph Pelletier of Chatham, Ont., was among the first prisoners of war to be released when "Operation Big Switch" opened at Panmunjon Tuesday. The Canadian soldier was reported in good physical condition.

WIRE BRIEFS

Main, Rochon Chosen

MONTREAL (CP)—Lorne Main of Toronto and Vancouver and Henri Rochon of Montreal were picked today to oppose Reynaldo Garrido and Orlando Garrido in the Canada-Cuba Davis Cup tennis singles Friday.

Ike on Air Tonight

WASHINGTON (AP) — President Eisenhower gives a radio report tonight on the work of Congress and his administration so far. His 6.30 to 7 p.m. PDT broadcast will be carried by the four major networks.

To De-Ration Sugar

COPENHAGEN (AP)—Britain's minister of food Gwilym Lloyd George, said here today that sugar will be derationed in Britain next month.

Eden to Visit France

LONDON (Reuters) — Foreign Secretary Anthony Eden will fly to the south of France Saturday for a week's visit before going to Greece for the last stage of his convalescence.

Dulles, Rhee Map Plans for Korea

SEOUL (AP)—United States State Secretary Dulles and President Syngman Rhee, apparently in accord on a U.S.-Korean mutual security pact, today mapped plans for the reconstruction of war-torn South Korea.

Dulles and top aids met for almost two hours with the South Korean president while subordinate officers worked on final details of a mutual defense pact.

ALPINIST FOUND AFTER NINE DAYS

Searchers Find Manitoban in B.C. Wilds Weak, But 'Alive and Well'

JASPER, Alta. (CP)—U. A. McCoubrey of Winnipeg, missing for nine days in the mountain wilds of Whirlpool country, was found today "alive and well."

A messenger from a search party combing the Alberta-British Columbia border said McCoubrey was found in the Iroquois Creek district on the western side of the divide. He lived for eight days on berries only and took water from mountain streams.

RCMP, army units and RCAF search planes had been looking for McCoubrey for almost a week. He was in a weak condition when found.

The search party said it would bring McCoubrey, 32-year-old mountain climber, by litter about 25 miles to the Columbia icefield highway six miles from Jasper. It was expected the party could reach the highway by nightfall. An ambulance was to be sent to bring him to Jasper.

McCoubrey was an experienced climber. He disappeared during an assault on Browne Peak, 35 miles south of Jasper, while attending the annual national camp of the Alpine Club of Canada.

B.C. Abandons Car License Tab System

British Columbia will abandon its recently-instituted car license "tab system," Attorney-General Robert Bonner said today.

Mr. Bonner said commercial vehicles will return in 1954 to the former system of issuing a new steel plate each year, and passenger cars will revert in 1955.

The province started in 1951 issuing aluminum license plates, and in 1952, instead of a whole new plate, simply issued a tab bearing the 1953 date and a totem pole insignia.

The attorney-general said this plan is being scrapped because the tabs provided inadequate identification, and the aluminum plates have not stood up. Original plan was to make the aluminum plates last five years.

"By returning to steel plates and abandoning the tab system we can give the motorist better service at less cost," Mr. Bonner said.

The plates are manufactured by prisoners.

Incendiarism Blamed For Gilpin Home Loss

GILPIN, B.C. (CP)—A fire RCMP described as incendiary destroyed a $1,500 home Wednesday at this Doukhobor-country community. It was owned by William Jmaeff. Police said they were investigating.

Retiring

Gen. Mark Clark, commander of United Nations forces in the Far East, informed a news conference in Washington today, he had applied for retirement from the U.S. army, effective October 31. He has been in service for 40 years.

Twelfth Polio Victim Found At Belmont

A 28-year-old married woman living in the Belmont naval housing subdivision was admitted to Royal Jubilee Hospital isolation Wednesday night with polio.

She is the 12th case admitted from Belmont and brings the total for the Greater Victoria-Saanich-South Vancouver Island area to 21.

Area medical health officials are holding weekly conferences with navy doctors on the situation at Belmont. They met today.

Another case was admitted to Jubilee from Comox Wednesday night. He is a 14-year-old boy. Both cases are reported "fairly mild" with no paralysis in the boy and only slight paralysis in the woman, who is the wife of a navy man serving aboard HMCS Ontario.

The Ontario is en route to Victoria from the United Kingdom.

Royal Roads Cadet Feared Victim In Plane Crash

WINNIPEG (BUP) — Royal Canadian Air Force officials have announced the name of the airman aboard a Harvard trainer plane which has been missing from No. 2 FTS at Moose Jaw, Sask., since midnight.

He is Flight Cadet Ernest Alfred Brown of Brandon, Man., a university reserve training plan student attending Royal Roads College at Victoria.

At 11 a.m., a plane, believed to be the one in which Brown was flying, was sighted about five miles south of Claybank, approximately 40 miles south of its home base. The plane was extensively damaged.

A ground party is now on the way to the scene.

Announcement Soon

EDMONTON (CP) — The head of the Mormon Church in western Canada says he may have "an announcement" to make later on allegations of polygamy among Mormon church members in Creston, B.C.

Arch Browning To Be Back

Victoria Shamrocks of the Intercity Lacrosse League were bolstered today with an announcement by the club physician, Dr. Jack Patterson, that Archie Browning will be allowed to strip for Wednesday's game against Vancouver Pilseners at Memorial Arena.

Browning has been out three-quarters of the season with a broken bone in his right hand, suffered in a game at Nanaimo.

An X-day taken today revealed the hand had healed enough for Browning to play.

RITA MAY LOSE COMPANION

Singer Dick Haymes Faces Deportation

WASHINGTON (UP)—Attorney-General Herbert Brownell, Jr., announced today that immigration service agents in Los Angeles have arrested singer Dick Haymes for deportation to his native Argentina.

The deportation warrant against the 34-year-old singer-actor was based on the fact that in the Second World War he obtained an exemption from military service, at his request, because he was a citizen of a neutral nation, Argentina.

The justice department said that under the McCarran-Walter immigration law this exemption "makes him ineligible for naturalization and, therefore, automatically deportable or excludable."

The justice department said it discovered that Haymes received "relief" from military service when he was examined by immigration service agents at Los Angeles last June on his return from a trip to Honolulu.

Haymes recently has been mentioned frequently as a close friend and compahion of actress Rita Hayworth.

Haymes has been married three times. His current wife, the former Nora Eddington, once was the wife of Errol Flynn. She said last week that Miss Hayworth and Haymes "were fools" because they were traveling around the country together.

He was married to dancer Joan Marshall Sept. 21, 1941. They were divorced in March, 1945. His second wife was actress Joanna Dru. They were divorced Jan. 18, 1949. He married Flynn's divorced wife in July, 1949.

DICK HAYMES
. . . Argentinian

Leaders Stress Platform Features As Federal Election Draws Near

By the Canadian Press

The election campaign pounded down to the wire today. Political leaders drove harder and harder on the points they hope will convince electors to vote for their respective parties Monday.

Wednesday the prime minister suggested to a packed Ottawa theatre audience that if there were any danger of dictatorship in Canada, it didn't come from the Liberal government but from the leader of an opposing party.

He described that leader as the man who, he said, a few months ago had proposed suppression of broadcasting because he had not liked opinions expressed on one broadcast.

A few months ago in Parliament, Mr. Drew criticized the CBC for permitting a broadcast by Michael Barkway, a parliamentary reporter, dealing with the Currie report and a charge of horses on the payroll at Petawawa military camp.

At Ste. Germaine, Que., Mr. Drew got one of the largest audience of his campaign so far—some 3,000 persons—and received political endorsement from Joseph Begin, colonization minister in Premier Duplessis' Quebec Union Nationale government.

(Continued on Page 2)

5 Killed, 24 Hurt When Bus, Car Plunge Into Canyon

HYDRO, Okla. (AP) — Five persons were killed and 24 injured today, many critically, when a Greyhound bus and a car pulling a house trailer collided on a bridge and then plunged 25 feet into a ravine.

The dead still were unidentified five hours after the collision three miles west of here on U.S. highway 66.

Hydro Marshal E. W. Lewis, one of the first on the scene, said the dead were scattered about and the injured screaming for help.

OL' VIC SAYS:

East Berlin's havin' somethin' th' same problem with its policemen thet Victoria had with its firemen. So many of 'em want t' live outside th' city.

* * *

Communist treatment o' prisoners makes y' realize we really do have Two Worlds.

* * *

If rates go any higher, a lot o' folks are goin' t' think th' bus fares are bus unfairs.

Index to Inside Pages

	Page
Street Dance to Celebrate Sidney Lights	3
NATO Leader Discounts Red Defense Cuts	3
Manslaughter Charge Against Bus Drivers	3
UBC Dean Debunks Red Teaching	7
Public-Spirited Langford Folk Push for Bigger and Better Fair	11
CJVI Moves Operations to New Quarters	16
Officials Fear Korea Missing May Be Dead	2
Victoria Dairymen Fight Chain Store	13
Alternative Ballot for Scrap Heap?	13
Leave for New MLA Big Question at City Hall	13

As We Live	14	Financial	10	Radio and TV	19
Ask the Times	13	Hodges	5	Roberts	13
Bridge	18	Hutchison	4	Sports	8 and 9
Classified	18	Island Digest	12	Why Grow Old?	14
Comics	23	Penny Saver	14	Women	14 and 15
Entertainment	16	Prairie Round-up	27	Your Horoscope	21

LATE SPORT RACES

FOUR STAR FINAL

NEWS FLASHES STOCKS

Weather: Cloudy, Becoming Sunny
Details on Page 5

Victoria Daily Times

The Home Paper
TELEPHONE B 3131
NIGHT
Circulation (to 8 p.m.)---- B 3131
Classified (to 8 p.m.)----- B 3131
Night Editor (to 11 p.m.) B 3135

VOL. 120, No. 182 ★★★★ VICTORIA, B.C., THURSDAY, AUGUST 6, 1953—24 PAGES PRICE: 5 CENTS SATURDAY, 10 CENTS

AUTO LICENSE TABS WILL BE ABANDONED

FINAL ★ ★ ★ ★ BULLETINS

Royal Roads Cadet on Crashed Plane

MOOSE JAW (CP)—A Harvard training plane, missing 10 hours over southwest Saskatchewan, was spotted late today in the dirt hills district near Claybank, 35 miles southeast of Moose Jaw.

The plane appeared to have crashed and there was no sign of life.

Flight Cadet Ernest Alfred Brown, 19, of Brandon, Man., a student at Royal Roads College, B.C., was the sole occupant. He left No. 2 flying training school here at midnight on a routine night navigation trip. The station lost radio contact with the plane a few minutes later when it was over Assiniboia, 78 miles southwest of the city.

France to Draft Key Workers

PARIS (BUP)—The French government has decided to draft key workers in vital industries to keep service available to the French people. The decision came as hundreds of thousands were striking against Premier Laniel's economy prorgram. France will fire those who refuse to be drafted.

2 Islanders Win UBC Scholarships

VANCOUVER (CP)—Ten B.C. high school graduates have been awarded UBC Alumni Association scholarships of $250 each and will enter university in the fall.

Winners include: Michael John Fraser, Nelson; William John Dent, Squamish; Barbara Elizabeth Hart, Pleasantside; Marilyn Jill Bassett, 877 Newport, Victoria; Henry Emerson McCandless, Port Alberni.

CROSSWORDERS CLEVER; THREE WINNERS AGAIN

Times crossword fans are getting really clever in the weekly crosswords contest.

For the second week running three contestants came up with perfectly correct answers.

They are:

J. Webster, 1043 Roslyn.
Mrs. H. O. Keesey, 737 Courtney.
W. Ballendine, 431 Government.

All of them are regular subscribers and as a result they share both the $25 regular prize and the $50 bonus for subscribers. Each will get $25.

Incidentally, both Mr. Ballendine and Mr. Webster started their subscriptions during July.

As a result of the win, Puzzle No. 20, to be published tomorrow, will again be worth $25 plus the $50 for a regular subscriber.

Correct answer to Puzzle No. 19 is on Page 21.

ALPINIST FOUND AFTER NINE DAYS

JASPER, Alta. (CP)—U. A. McCoubrey of Winnipeg, missing for nine days in the mountain wilds of Whirlpool country, was found today "alive and well."

A messenger from a search party combing the Alberta-British Columbia border said McCoubrey was found in the Iroquois Creek district on the western side of the divide. He lived for eight days on berries only and took water from mountain streams.

RCMP, army units and RCAF search planes had been looking for McCoubrey for almost a week. He was in a weak condition when found.

The search party said it would bring McCoubrey, 32-year-old mountain climber, by litter about 25 miles to the Columbia icefield highway six miles from Jasper. It was expected the party could reach the highway by nightfall. An ambulance was to be sent to bring him to Jasper.

McCoubrey was an experienced climber. He disappeared during an assault on Browne Peak, 35 miles south of Jasper, while attending the annual national camp of the Alpine Club of Canada.

OVERNIGHT ENTRIES

VANCOUVER

FIRST RACE—Six furlongs:
9437 Mabe Wracia (Richards) 117
9456 Snap Dragon (Grohs) 115
9448 Best Results (Dye) 122
9431 Stanley Park (Oliver) 104
9438 Twin Brock (Suares) 122
9438 Yangtsze Rapid (no boy) 115
9438 Emerald Boy (Sivewright) 122
9454 Ted Junior (Ventrella) 122
9422 Spanish May (Foesier) 112
9265 Act P. Martinez) 117
9454 Black Deer (Richards) 115
9459 Hindu Eclipse (Martinez) 122
9437 Bucko's Best (Filipchuk) 122
9438 Van Vic (Anderson) 122

SECOND RACE—Six furlongs:
(9435) Reciprocate (Petzoldt) 117
9443 Mt. Tzouhalem (Richards) 110
(9430) Mea Pookela (Marsh) 122
9463 Gabardine (Filipchuk) 122
9317 Flying Fusano (no boy) 110
(9423) Kathy Pin (Williams) 109
(9437) My Recompense (Dye) 112
9461 Island Warrior (Anderson) 122
9446 Golden Don (Oliver) 117
Valley Blue (Schmidt) 110
Also eligible:
9463 S. S. Line (Oliver) 112
9463 Pien r D'Jone (Dye) 117
9446 Shake Again (Dye) 117
9446 Desert Band (Anderson) 117

THIRD RACE—Six furlongs:
9441 Ballymagorry (Martinez) 113
9460 Al's Last (Sivewright) 120
9337 Disclosing (Anderson) 120
9441 Food For Thot (Dye) 113
(9441) Linda's Boy (Marsh) 113
9461 Mayo (Filipchuk) 113

FOURTH RACE—Six furlongs:
9424 Mabett (Sivewright) 114
9457 Well Bred (Marsh) 122
(9390) Frank F. (Dye) 114
9447 Agnes May (Anderson) 109
9426 Slipstitch (Martinez) 117
9442 Militant (Filipchuk) 114

FIFTH RACE—Mile and 70 yards:
9425 Tommy's Hope (Oliver) 106
9450 Equidea (Anderson) 120
(9453) Pending (Grohs) 110
Win He May (Schmidt) 115
9386 Lord Kildare (Martinez) 118
9426 Portland Fern (Suares) 117
9386 Authenticity (Dye) 120

SIXTH RACE—Six furlongs:
9432 Porter's Pebble (Williams) 112
9411 A-Wentaway (Sivewright) 117
9450 Fair Ruffles (no boy) 110
(9436) Pen Oracle (Anderson) 115
9467 Count Flood (Marsh) 115
9388 Royal Standard (Filipchuk) 115
9436 Laudare (Oliver) 107
9380 A-Fairy's Gem (Sivewright) 117
A-Entry.

SEVENTH RACE—Five and one-half furlongs:
(9415) Rusty Roses (Williams) 112
9444 A-Edna's Flyer (Marsh) 114
(9304) Rock (Anderson) 116
9396 Canland (Lavlie) 111
9444 A-Edna's Flyer (Marsh) 114
(9444) Dora Mahone (Filipchuk) 116
9386 White Mountain (Dye) 111
A-Entry.

EIGHTH RACE—One mile:
9458 Tiny In (Suares) 120
9435 Hindu Preview (Richards) 105
9448 Blue Mist (Marsh) 115
9448 Buster Bargello (Oliver) 115
9359 War Crest (Dye) 120
9430 April Day (Grohs) 113
9458 Busybody (Petzoldt) 115
9436 White Fleet (Anderson) 120
9381 Strandy (Sivewright) 115
9430 I Mean It (Filipchuk) 115
Also eligible:
9353 Water Pere (Anderson) 120
9458 Angel Cake (Grohs) 108
9438 Pollapash (Martinez) 115
9445 Settle Powder (Martinez) 120
9422 Foraker (Grohs) 113
9459 Petey Pete (Marsh) 115
9374 Playmate (Foesier) 110
9435 Mystery Tune (no boy) 115
9430 Vegas Sue (Anderson) 115
9458 Pash's Act (Sivewright) 110
9430 And So On (Hall) 115
9438 Sun of York (Richards) 108
9464 Beau Simon (Dye) 102
9439 In A Way (Rosati) 110
9462 Deja (Yeutter) 115
9437 Honeyville (Petzoldt) 112
9373 Royal Black (Lavlie) 115
9342 Chinook Arch (no boy) 103
9417 Saanichton (Oliver) 110
9445 Brocan (no boy) 115
9459 Chic Re Dick (no boy) 105
First post, 4 p.m.

DEL MAR

FIRST RACE—
Pass Me 118
No Fueden 113
Maybe Baby 113
Appraise 113
Glissade 108
Little Jazz 108
Soot and Sand 118

SECOND RACE—
Joy Reading 118
Unforgettable 118
Song of Aptos 118
Princess Lupe 118
Quote Me 118
Tiny Anne 118
Zacawiskays 118

THIRD RACE—
Troy Chief 114
Long Pull 119
Free Roll 122
Larregene 122

FOURTH RACE—
Brother Butch 111
Vonnie Leon 111
Matinar 111
Inconstant 113
Wisconsin Boy 119
May Reward 119
Tavistock 116

FIFTH RACE—
Sugar Cube 120
Trigonometry 117
Indian Red 120
Fault Free 120

SIXTH RACE—
Postwar Valor 114
A-Dawn Lark 117
A-Muy Alto 114
Chalitack 114

SEVENTH RACE
South Arlington 112
Strangleh old 122
Ode 120

EIGHTH RACE—
Quick Count 114
Coffee-House 106
Salute Me 109
Foolish Boy 117
Vain Boots 114

Mile and sixteenth:
Just Speeding 113
Uthra 118
Music Reader 118
Recreation 113
Upkeep 118
Tracing 108
She's Ours 108

Five and half fur.:
Bunny Bluebell 118
Lady's Babe 118
Julieta 118
Whirlwinder 113
Synthesis 118
My Genius 118
Bella Fia 118

Mile and sixteenth:
Contact 122
Ohsodry 118
Readily 122

Six furlongs:
Chinese Doll 117
Pasamonte 122
Sir Greek 116
Presidente 116
Competino 116
Bullet Proof 113
Dina Bam 114

Five and half fur.:
Musselshell 120
Ole Travis 120
Atlantic Gale 120
Romango 115

Six furlongs:
Fabricate 117
The Green Lion 120
Master Lyon 107
A-Entry

—Six furlongs:
Big Noise 118
War Rings 107

Mile and sixteenth:
Benatha 105
Sifoer Rhoda 109
Gazxo 117
Jadick 120

Army Drill Caused Death Jury Finds

Witnesses Testify Burke Begged Rest

PEMBROKE, Ont. (BUP)—A coroner's jury ruled Wednesday night that a "punishment" drill in 90-degree heat aggravated a previous illness and caused the death of Pte. Frederick Joseph Burke, a Korean veteran.

The verdict followed testimony from 30 witnesses. Some of them said the Regina soldier begged for a rest during the gruelling drill on an obstacle course but was told to "go ahead and faint."

Burke died July 16, two hours after the drill ended. He had been given the punishment for overstaying a leave from Camp Petawawa.

The five-man jury ruled that pneumonia and pleurisy suffered by Burke in February and March was aggravated by over-exertion in the drill. The jurors said the illness should have been considered before the punishment was administered. They agreed, however, that the private contributed to his own death by not reporting he felt ill.

DISCLAIMED KNOWLEDGE

Burke's relatives testified he had been AWOL because of the illness. His company officers said they knew nothing about it.

"Anyone could see he had been sick," testified Pte. Owen Paulson of Nanaimo, B.C., who was in the detention barracks with Burke. Paulson returned to the stand later to say that cold showers which the men were forced to take may have caused lung congestion.

At one point during the inquest, Coroner Dr. Smirle Lawson of Toronto said: "Everyone else seems to have been able to see this man was sick. Why didn't the authorities?"

Main, Rochon Chosen

MONTREAL (CP)—Lorne Main of Toronto and Vancouver and Henri Rochon of Montreal were picked today to oppose Reynaldo Garrido and Orlando Garrido in the Canada-Cuba Davis Cup tennis singles Friday.

TODAY'S BASEBALL

AMERICAN LEAGUE

		R.	H.	E
Chicago	010 000 050—	6	9	2
Philadelphia	100 012 000—	4	9	0

Bearden, Fornieles, Almoa (7) and Lollar; Byrd, Coleman, Panovitche (9) and Murray.

Detroit	000 000 020—	2	5	0
New York	020 200 01x—	5	12	0

Aber, Herbert (5), Miller (8) and Bucha; Miller, Reynolds (8) and Berra.

Cleveland	000 000 010—	1	6	1
Washington	101 010 10x—	4	9	0

Feller, Wight (7) and Ginsberg; Tipton (6), Hegan (8), Shea and Fitzgerald.

St. Louis	300 010 003 1—	8	12	0
Boston	020 020 003 0—	7	12	1

(Ten innings.)

Stuart, Kretlow, Littlefield (5) and Courtney; Nixon, Brown, Kinder (10) and White.

NATIONAL LEAGUE

New York	000 202 080—12	11	1	
Chicago	000 042 000— 6	13	3	

Wilhelm, Grissom, Corwin (5), Hearn (6) and Noble; Hacker, Church (8), Simpson (8), Leonard (9) and McCullough.

RACE RESULTS

DEL MAR

First Race—

Minting (Shoemaker)	$4.70	$2.70	$2.20
Free Trip (Neves)		2.80	2.30
Society Leader (Maese)			2.80

Time, 1.45.

SELECTIONS

DEL MAR

1—Mithra, Upkeep, Just Speeding.
2—Quote Me, Song of Aptos, Whirlwinder.
3—Troy Chief, Free Roll, Readily.
4—Tavistock, Bullet Proof, Presidente.
5—Romango, Ole Travis, Sugar Cube.
6—Fabricate, Chalitack, Dawn Lark.
7—Big Noise, War Rings, South Arlington.
8—Benatha, Sister Rhoda, Quick Count.
Best Bet—Tavistock.

Prized Gladiolus on Exhibition at Festival

Gladiolus galore . . . all types and colors are to be seen at a three-day flower festival of the Victoria Gladiolus Society which opened at the Victoria Curling Club today. The Victoria Cosmopolitan Club, sponsors of the show, hope, with time, to make the event as big as the Portland Rose Festival in Oregon. W. H. Robertson, deputy minister of agriculture, will open festival at 8.30 tonight. The show will also feature crowning of Miss Eleanor Anderson as 1953 Gladiolus Festival Queen and folk dancing by Canadian Ukrainian Society. Door prizes will be awarded. Main prize is a trip to Hawaii for two. Shown above admiring blooms are Jo-Ann Halphide, 2520 Prior, and Dianne McPherson, 1055 Princess Avenue.

GAUNT, EMACIATED SHELLS

Haggard PWs Shock Tough U.S. Marines

By WILLIAM MILLER

PANMUNJOM, Korea (UP)—More Allied soldiers came back to freedom from Communist captivity today, most of them looking like victims of the Nazi torture camps of Dachau and Buchenwald.

They hobbled on canes or crudely-fashioned crutches to the reception tents for identification and preliminary medical examination. Some left the Communist ambulances on stretchers.

Two Americans were unconscious.

One of the South Koreans was dead. Another ROK soldier was a living skeleton who tried to pull his tightened skin over his teeth to smile but couldn't.

Battle-toughened marines on duty at the reception centre were shocked by the appearance of the gaunt, haggard shells of men.

A dazed Negro soldier stood like a robot on the tailgate of his truck and toppled into the arms of medics.

BRITONS HEALTHY

All of the 25 British prisoners released by the Communists were healthy. Some walked but others trotted to the reception tents. They held up two fingers in the Churchill "victory salute."

No Canadians were returned today and the Communists said none would be returned tomorrow in the next group. According to Red lists, 13 Canucks still are in North Korean camps. The Canadian Army lists 18 men as prisoners and 26 as missing in action.

The 45 Americans arriving in the first two Russian truck convoys from Kaesong were in worse condition than the 70 Americans released in the first exchange Wednesday, and more than half of that group had tuberculosis. The remaining 25 seemed in better condition and spirits.

LIMPING

The Communists assured the United Nations that all of the 400 prisoners to be returned Friday in the third phase of

(Continued on Page 2)

Vancouver Stocks

York Oil's four-cent advance featured this afternoon's slow session on Vancouver Stock Exchange. Trading was at a low ebb.

United Oil gained a penny to 96. Vantor at 25½ showed a one-half cent gain.

Beaver Lodge moved up to 1.09, a two-cent gain. Western Tungsten declined 15 to 1.90 and Quatsino Copper was down one at 26.

East Berlin's havin' somethin' th' same problem with its policemen thet Victoria had with its firemen. So many of 'em want t' live outside th' city.

★ ★ ★

Communist treatment o' prisoners makes y' realize we really do have Two Worlds.

★ ★ ★

If rates go any higher, a lot o' folks are goin' t' think th' bus fares are bus unfairs.

TIMES-CKDA TO TEAM UP ON ELECTION

Full Coverage Planned for Aug. 10

The Victoria Times and radio station CKDA will team up to give Vancouver Islanders a top-notch election service on Monday night.

The broadcast will open on CKDA at 7 p.m., the moment the polls close. This is a requirement of the Elections Act which prevents publication of election news until voting is completed.

It will carry on until a definite decision in the election is indicated.

First reports will give a fairly complete picture of the eastern results, since polls there close three hours ahead of Victoria, due to the time element. It will then swing into prairie returns and finally the B.C. and local figures with a special collection service provided by the British United Press and Times and CKDA staffers.

Syd Lancaster of CKDA will produce the broadcast with Ed. Farey at the master controls., Gordon Reid at Victoria voting headquarters and Andy Stephens at the Esquimalt-Saanich headquarters at Sidney.

In The Times office, Publisher Stuart Keate. Editor Bruce Hutchison, Managing Editor Leslie Fox and Political Reporter Gordon Forbes will do round-table talks and comment on the election trends, sizing up both the national and local returns.

Special reports from Vancouver will be included in the broadcast, and candidates here will be interviewed as the outcome is indicated.

In addition The Times will provide an election night telephone service, starting the moment returns are released at 7 p.m., and continuing throughout the evening. The phone number is Beacon 3131.

COPENHAGEN (AP)—Britain's minister of food Gwilym Lloyd George, said here today that sugar will be derationed in Britain next month.

B.C. Will Go Back To Old Plate System

British Columbia will abandon its recently-instituted car license "tab system," Attorney-General Robert Bonner said today.

Mr. Bonner said commercial vehicles will return in 1954 to the former system of issuing a new steel plate each year, and passenger cars will revert in 1955.

The province started in 1952 issuing aluminum license plates, and in 1953, instead of a whole new plate, simply issued a tab bearing the 1953 date and a totem pole insignia.

The attorney-general said this plan is being scrapped because the tabs provided inadequate identification, and the aluminum plates have not stood up. Original plan was to make the aluminum plates last five years.

"By returning to steel plates and abandoning the tab system we can give the motorist better service at less cost," Mr. Bonner said.

The plates are manufactured by prisoners.

The "tabbing" system for licenses was a recommendation of management engineers Stevens & Kellog which surveyed the motor-vehicle branch.

PROVE COSTLIER

The firm estimated the government could save $50,000 annually by issuing license plates every five years and tab every year. The saving was expected on metals for the plates, and administrative work.

But the new government claims that working of the new plan is actually costlier than the old, and doesn't provide the positive identification required. Theft of the tabs became fairly widespread on the mainland, and police had no sure-fire way of investigating such instances.

Hungry East Germans Cracking Blockade

Soviet Steel Reported Ready to Crush Revolts; Railroaders Smuggle Free Food

COMPILED FROM AP, UP DISPATCHES

BERLIN—The Communist blockade on rail travel to West Berlin's free food stations was cracking today under the pressure of East Germany's hungry millions. The giveaway centres reported thousands of Soviet-zoners were joining the throngs of East Berliners lining up for the handouts.

Other sources reported columns of Soviet troops and armor were moving toward industrial centres throughout rebellious East Germany to put down rapidly spreading strikes by workers who defied a Red ban on acceptance of American "Eisenhower food parcels."

Heavy concentrations of Soviet troops and armor were reported being massed in East Berlin a few miles from the west sector distribution centres where upwards of 1,600,000 hungary East Germans have collected free food sent by the United States.

The anti-Communist "Fighting Group Against Inhumanity," which has reliable contacts throughout the Soviet zone, reported Soviet troops in division strength were moving in many areas of the restless, riot-scarred Russian occupation zone. Other thousands of Russian-trained, East German police also were reported moving in on trouble centres.

The Northwest German Radio (British) reported that 400 freight cars carrying Red Army men, T-34 tanks, trucks, artillery and machine guns have rolled into the Magervlehhof freight yards in East Berlin in the last three days.

Forty to 50 of the big T-34 tanks were said to have arrived in the east sector of the city.

RED POLICE DESERT

Western observers said it was too early to determine whether the troop movements were designed to intimidate rebellious workers or were in preparation for Russia's autumn war manoeuvres.

It was considered significant that the German reports told of large-scale movement of the Soviet-trained and equipped German police.

The Reds apparently were calling them into trouble centres in spite of their known unreliability.

Fifty-one East German police deserted to the west today rather than carry out orders to confiscate "Eisenhower food" from hungry East Germans. Thirty-seven deserted Wednesday.

Many of the new arrivals seeking food reported they had been able to buy railroad tickets to Berlin for the first time since Saturday, when the east government clamped on its travel ban.

Cracks in the blockade became apparent Wednesday night after railroad workers in Brandenburg province, which rings Berlin, slipped through 40,000 of their hungry countrymen.

Others got around the travel ban by bicycling, hitch-hiking or coming by bus to stations near Berlin and then on foot into the city.

Railroad men also smuggled many food parcels for their families and friends.

Twelfth Polio Victim Found At Belmont

A 28-year-old married woman living in the Belmont naval housing subdivision was admitted to Royal Jubilee Hospital isolation Wednesday night with polio.

She is the 12th case admitted from Belmont and brings the total for the Greater Victoria-Saanich-South Vancouver Island area to 21.

Area medical health officials are holding weekly conferences with navy doctors on the situation at Belmont. They met today.

Another case was admitted to Jubilee from Comox Wednesday night. He is a 14-year-old boy. Both cases are reported "fairly mild" with no paralysis in the boy and only slight paralysis in the woman, who is the wife of a navy man serving aboard HMCS Ontario.

The Ontario is en route to Victoria from the United Kingdom.

Arch Browning To Be Back

Victoria Shamrocks of the Intercity Lacrosse League were bolstered today with an announcement by the club physician, Dr. Jack Patterson, that Archie Browning will be allowed to strip for Wednesday's game against Vancouver Pilseners at Memorial Arena.

Browning has been out three-quarters of the season with a broken bone in his right hand, suffered in a game at Nanaimo.

An X-day taken today revealed the hand had healed enough for Browning to play.